



60 ARM  
MULTI-FINGER  
CALIPER

## Baker Atlas

|                     |   |                                |
|---------------------|---|--------------------------------|
| File No:            | Company                                   | PD1 PRODUCTION INC.            |
| API No:             | Well                                      | G.H.S PAP #1 ST #2             |
|                     | Field                                     | GAURDIAN HILLS SOUTH           |
|                     | Province                                  | NEWFOUNDLAND                   |
|                     | Country                                   | CANADA                         |
| FIELD PRINT         | Location                                  | Other Services                 |
|                     | LAT: 59-13-35.319 W<br>LONG: 49-29-21.326 | CEMENT BOND LOG                |
|                     | SEC TWP RGE                               |                                |
| Permanent Datum     | GROUND LEVEL                              | Elevation                      |
| Log Measured From   | KELLY BUSHING                             | 212.2 m                        |
| Drill Measured From | KELLY BUSHING                             | Above P. D.                    |
|                     |   | KB 219.5 m<br>DF<br>GL 212.2 m |

|                              |                |
|------------------------------|----------------|
| Date                         | 24-AUG-2008    |
| Run                          | 1              |
| Service Order                | 422378         |
| Depth Driller                | 4196 m         |
| Depth Logger                 | 2330 m         |
| Bottom Logged Interval       | 2330 m         |
| Top Logged Interval          | 20 m           |
| Time Started                 | 12:00          |
| Time Finished                | 16:00          |
| Operator Rig Time            | 4 HRS          |
| Type of Fluid in Hole        | WATER          |
| Fluid Density                | N/A            |
| Salinity                     | N/A            |
| Fluid Level                  | SURFACE        |
| Logged Cement Top            | N/A            |
| Wellhead Pressure            | 0 psi          |
| Maximum Hole Deviation       | 2 deg          |
| Nominal Logging Speed        | 20 rpm         |
| Maximum Recorded Temperature | N/A            |
| Reference Log                | SEE REMARKS    |
| Reference Log Date           | SEE REMARKS    |
| Equipment No.                | C - 6558       |
| Recorded By                  | TYRONE WELLS   |
| Witnessed By                 | STEVE MCINTOSH |

- FOLD HERE

In making interpretations of logs, our employees will give the customer the benefit of their best judgement. But since all interpretations are opinions based on inferences from electrical or other measurements, we cannot, and we do not guarantee the accuracy or correctness of any interpretation. We shall not be liable or responsible for any loss, cost, damages, or expenses whatsoever incurred or sustained by the customer resulting from any interpretation made by any of our employees.

| Borehole Record |      |    |
|-----------------|------|----|
| Bit Size        | From | To |
|                 |      |    |
|                 |      |    |

| Casing Record |            |       |        |          |
|---------------|------------|-------|--------|----------|
| Size          | Weight     | Grade | From   | To       |
| 244.5 mm      | 59.52 kg/m | L-80  | 0 m    | 2508.5 m |
| 193.7 mm      | 58.09 kg/m | T-95  | 2360 m | 4196 m   |

| Remarks |
|---------|
| 1       |

| Equipment Data |      |      |               |               |             |
|----------------|------|------|---------------|---------------|-------------|
| Run            | Trip | Tool | Series Number | Serial Number | Position    |
| 1              | 1    | MFC  | 2652LA        | 400471        | CENTRALIZED |

# MAIN PASS

Created by : LIBACCESS

Plotted by : PlotMgr, v5.4.504

Company : PDI PRODUCTION

Well : PORT AU PORT

File Name : d:\welldata\223781\main2.xtf

Mode : PlotMgr 5.4.504

Interval : 14.00 - 2336.22 meters

Created : 8/24/2008 2:17:15 PM

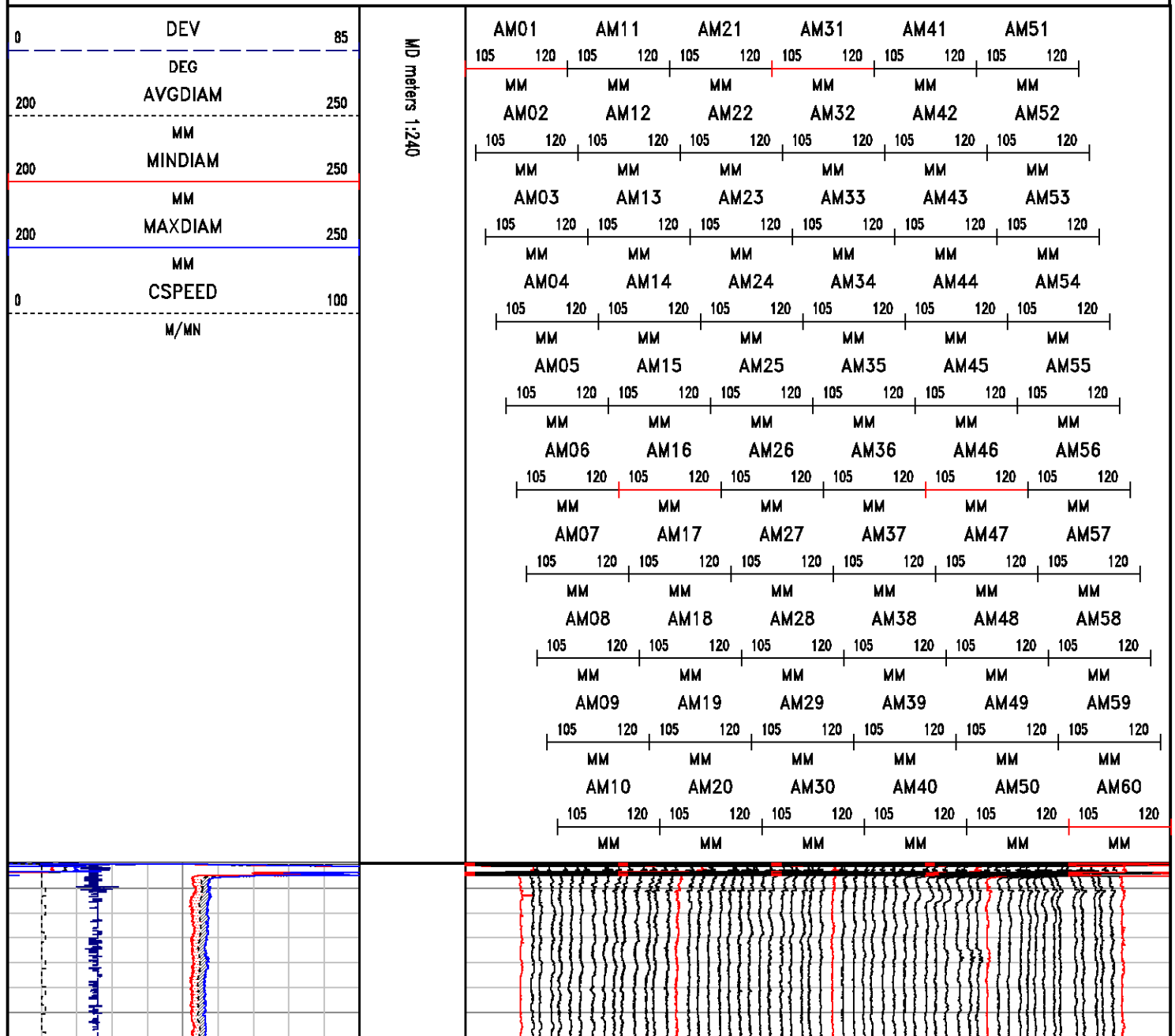

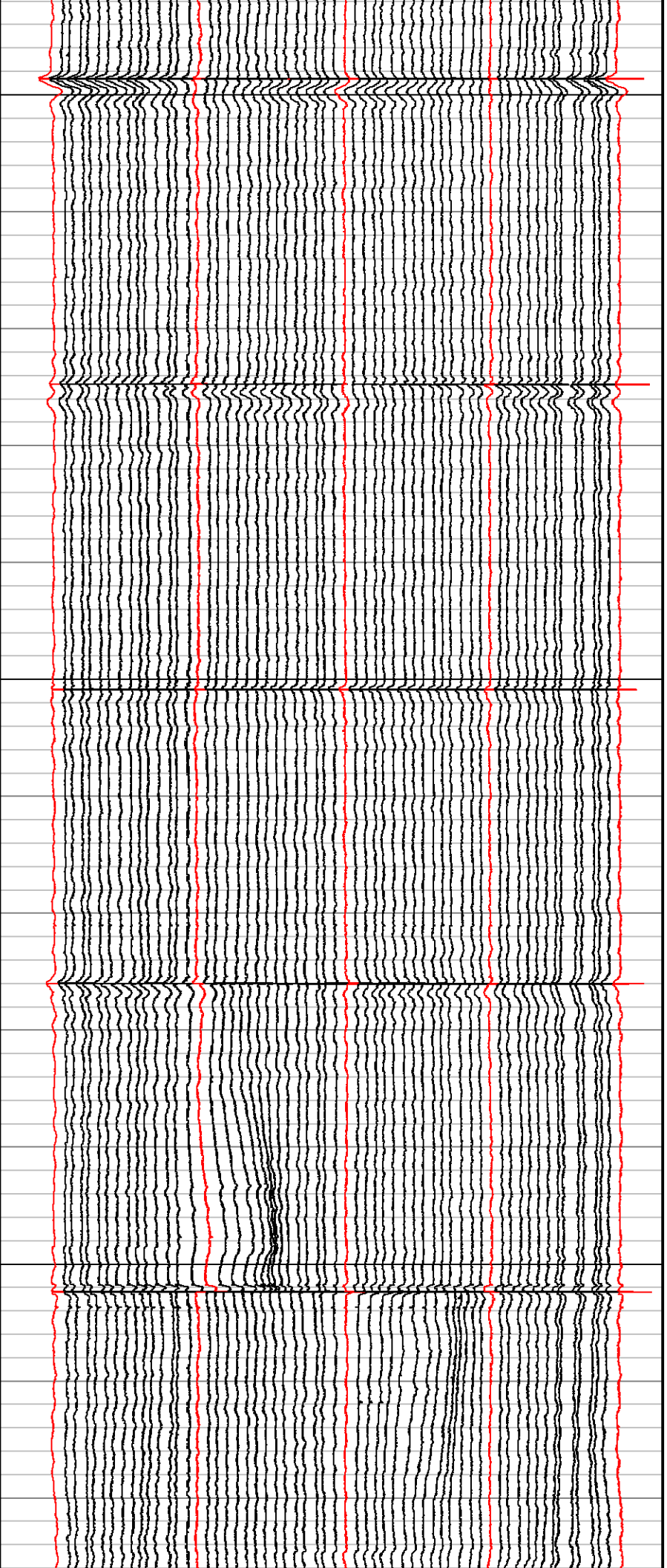

25

50

75

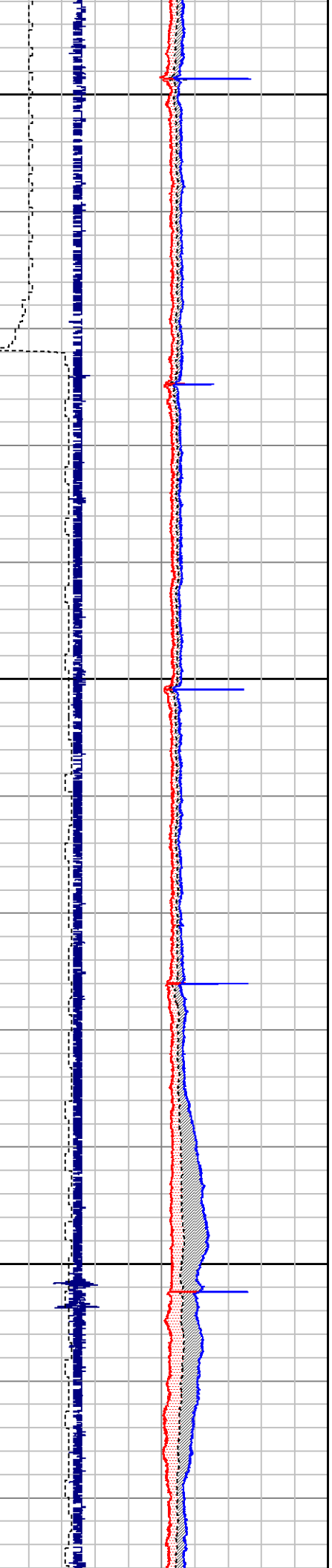

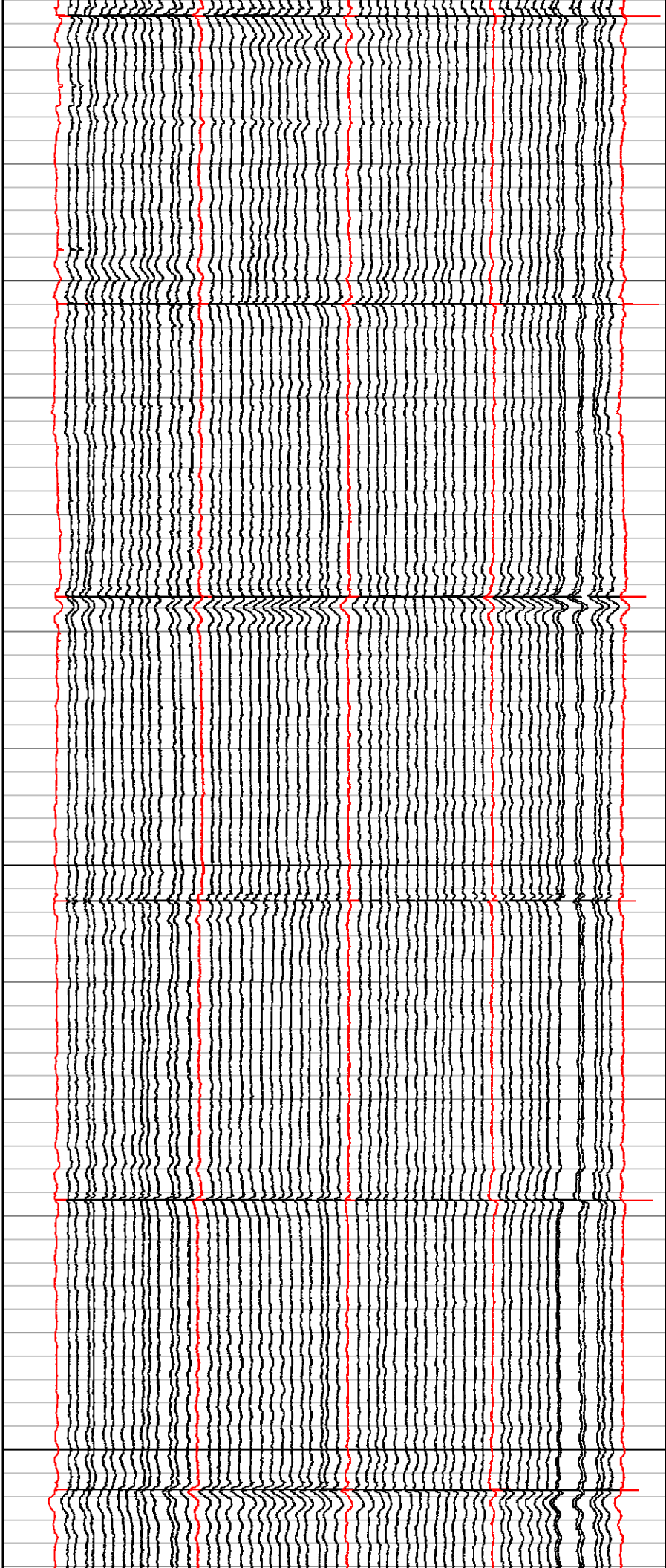

100

125

150

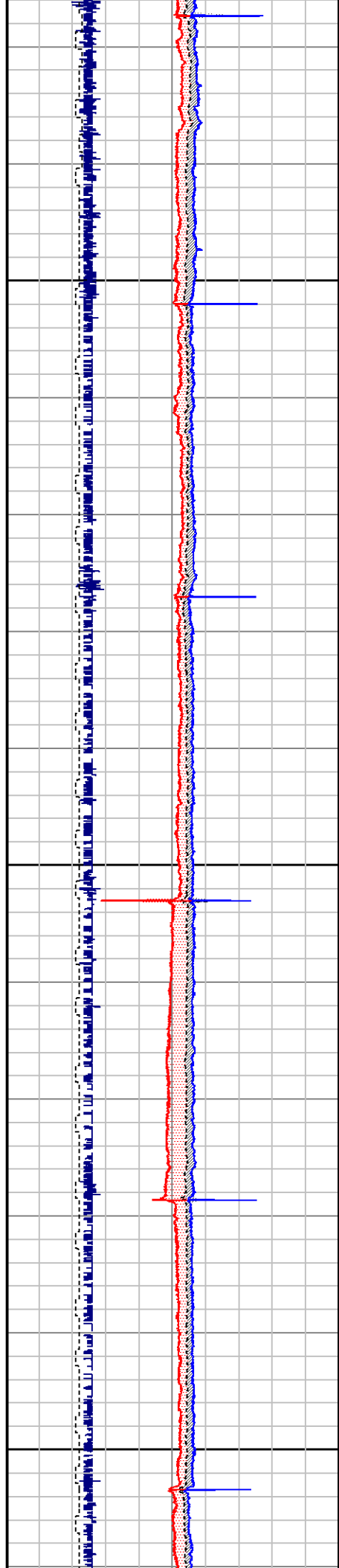

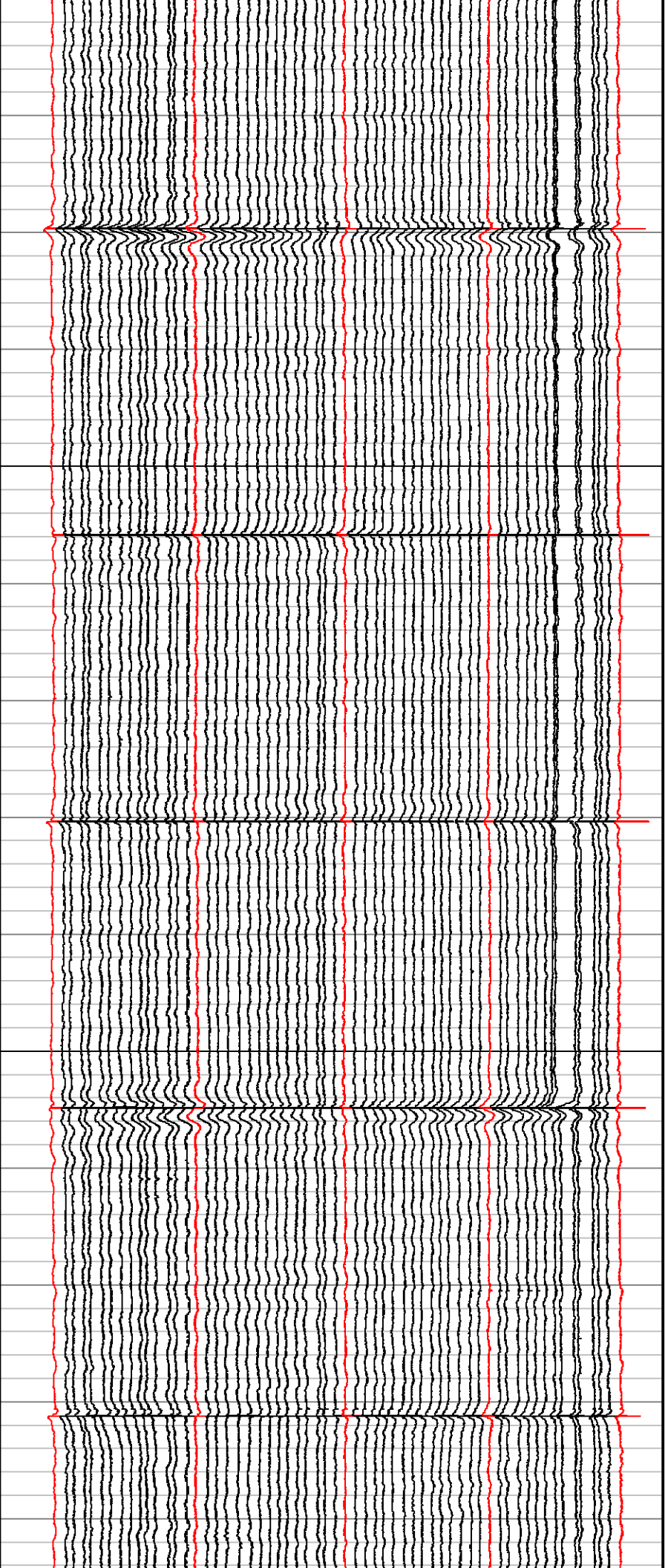

175

200

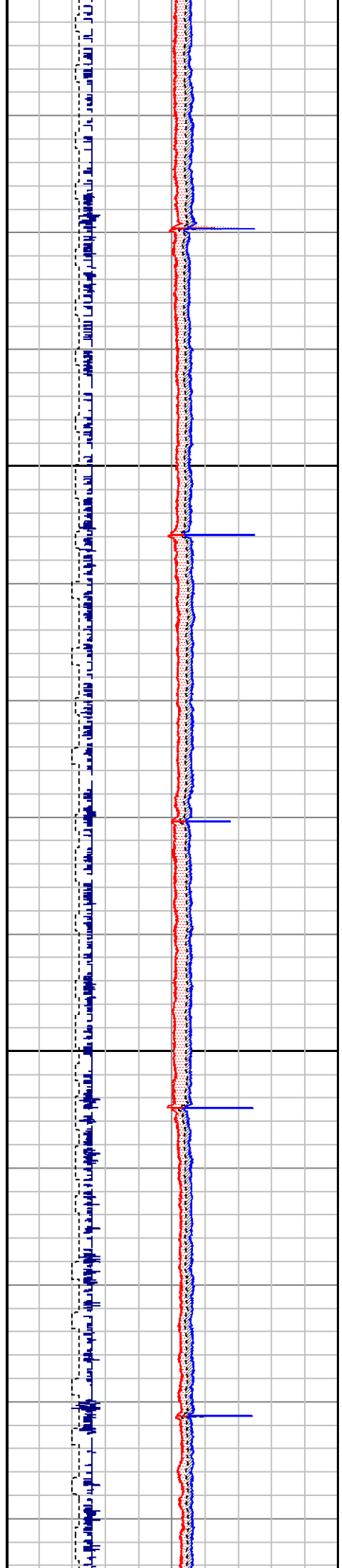



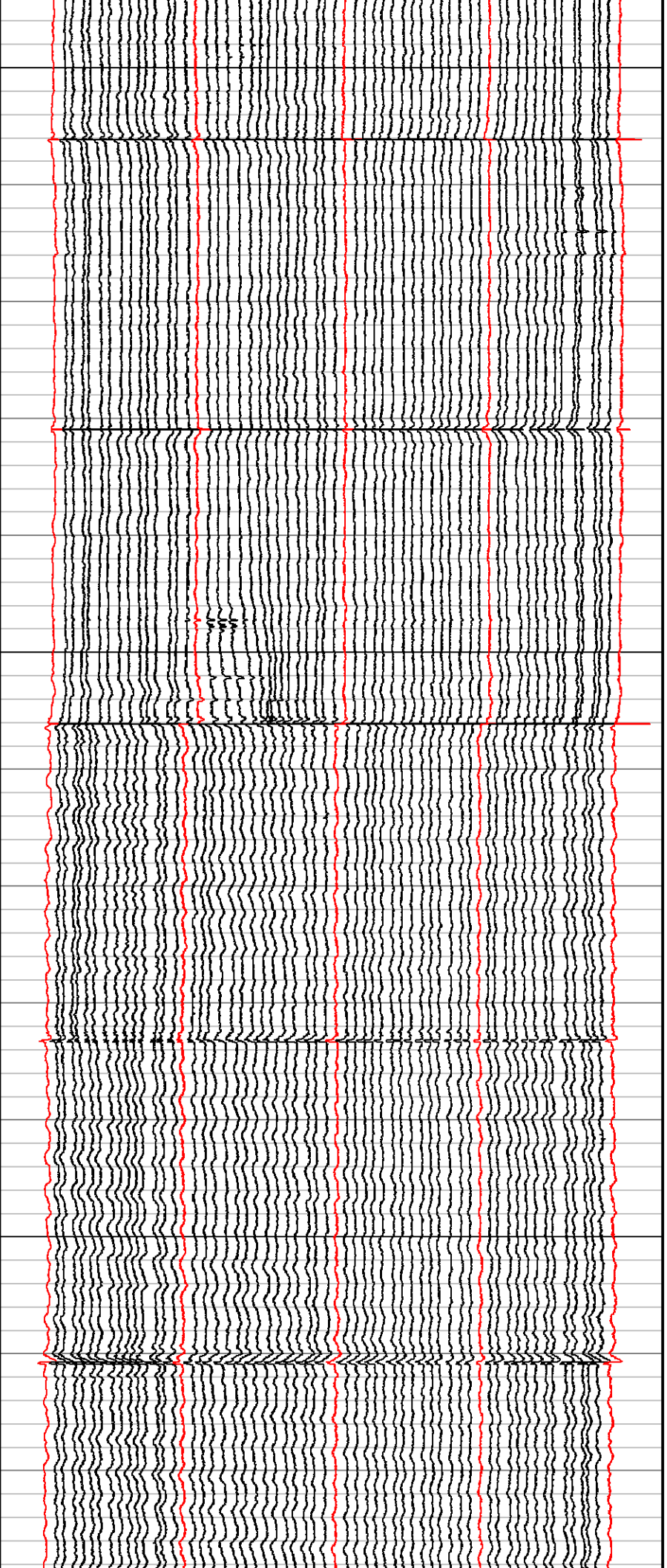

225

250

275

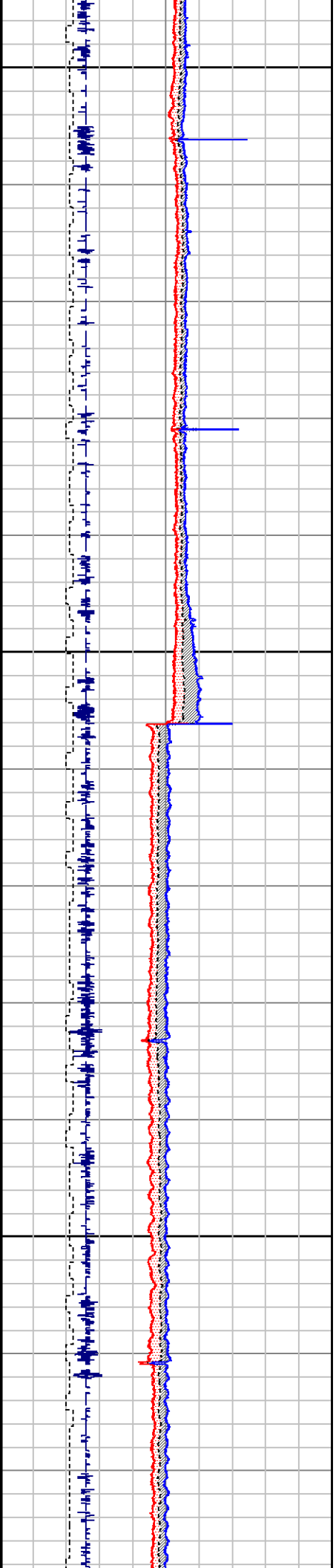

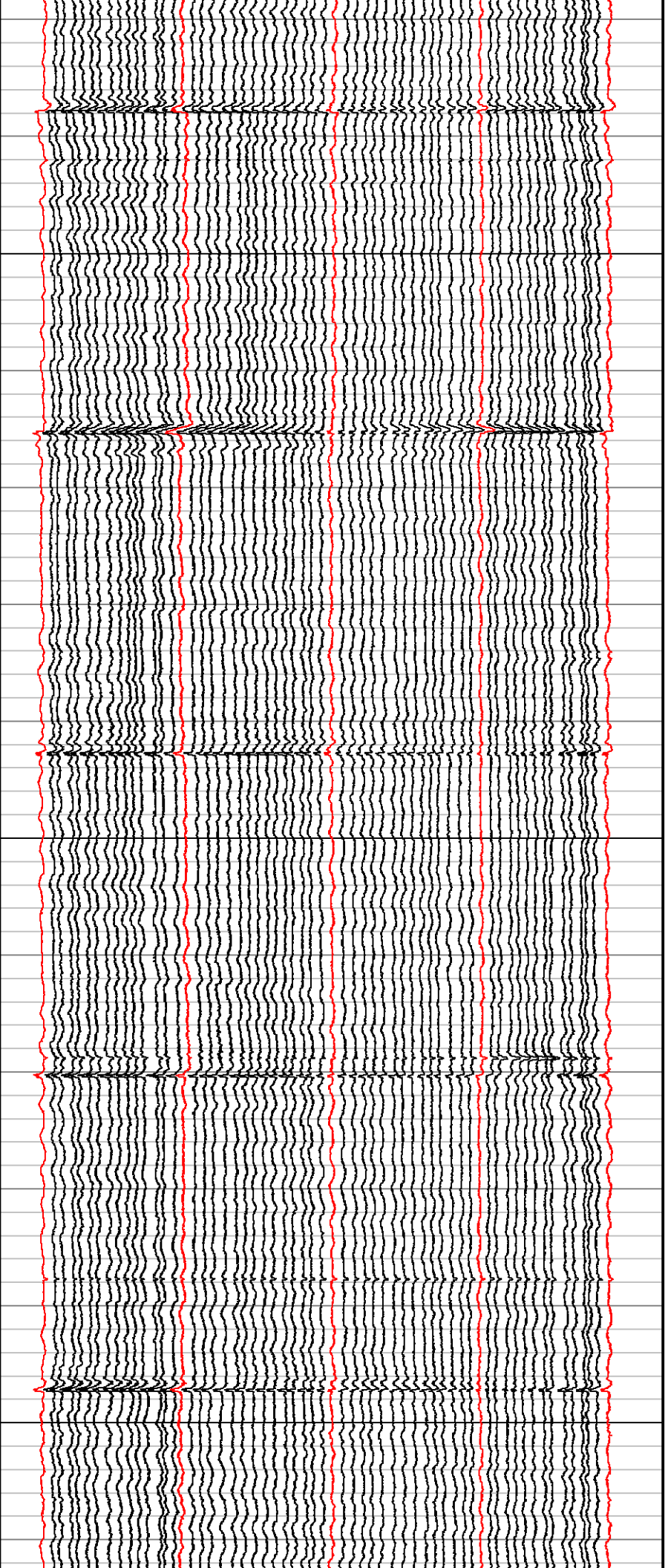

300

325

350

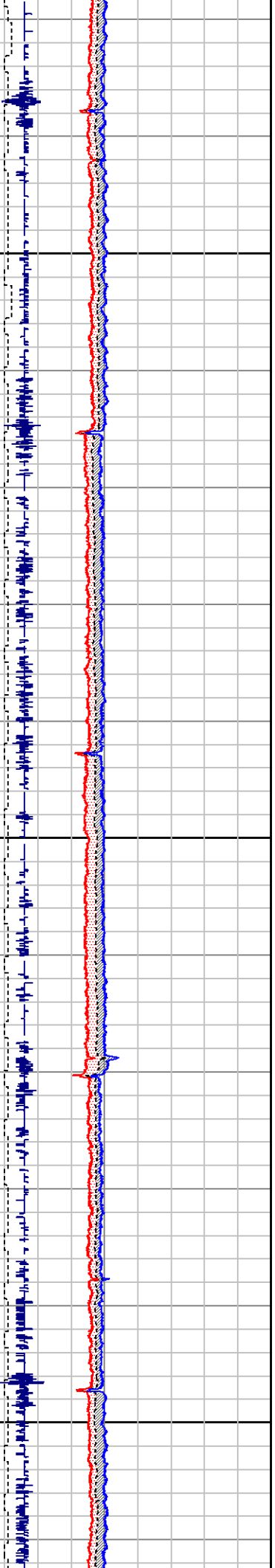

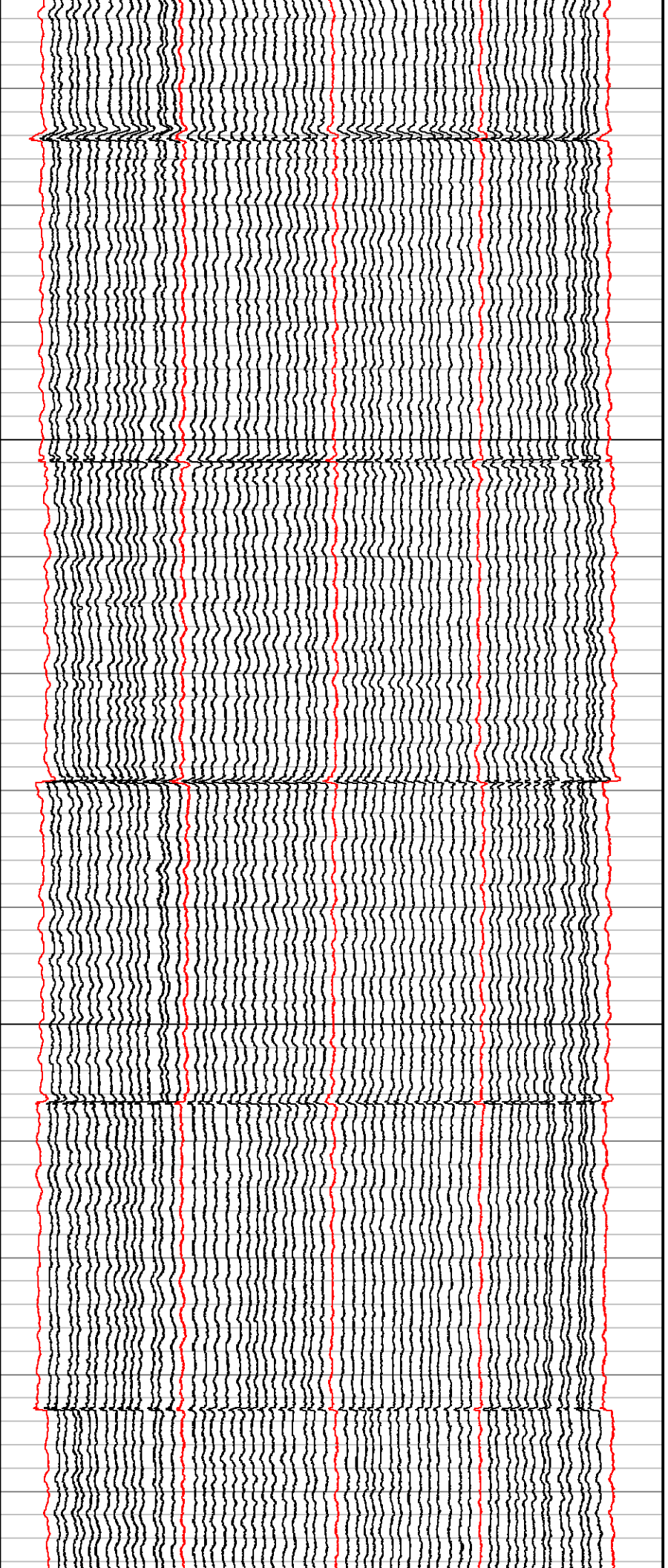

375

400

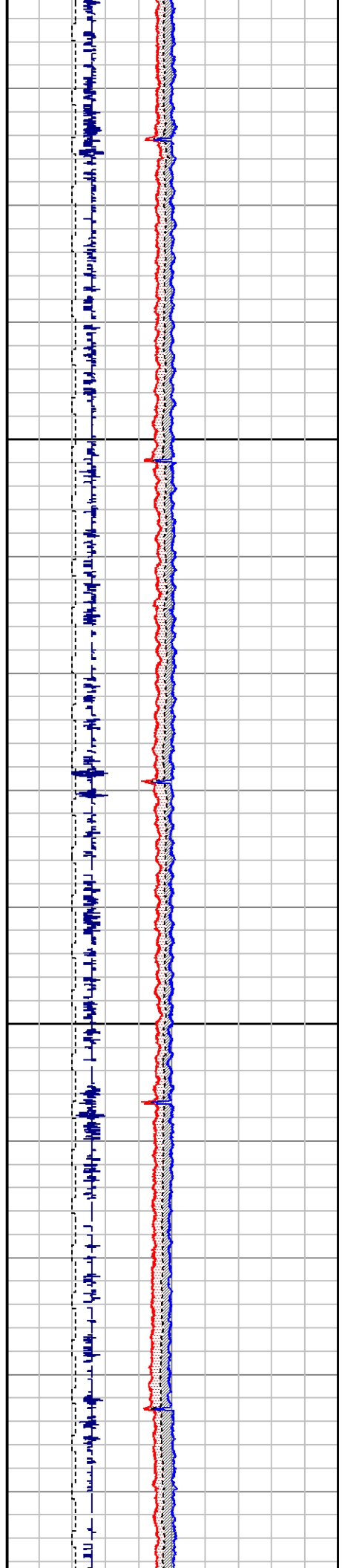



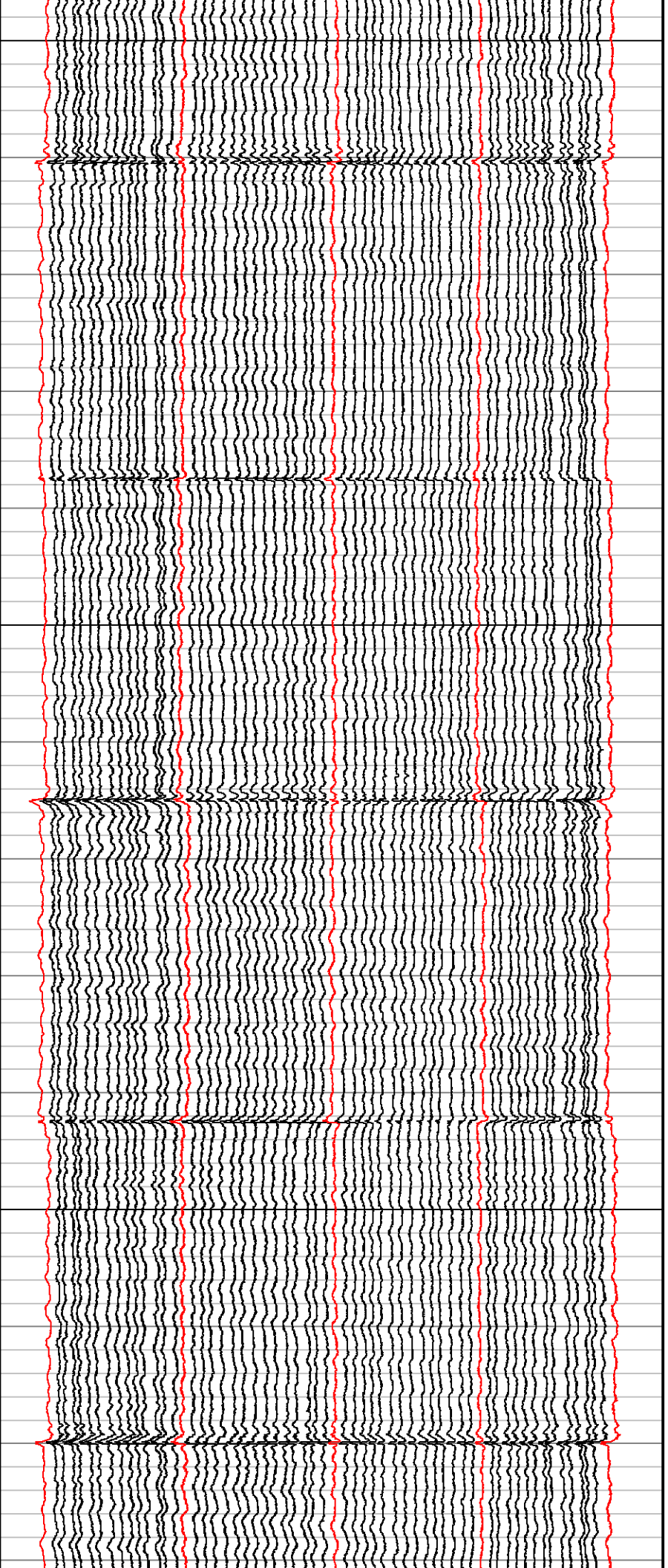

425

450

475

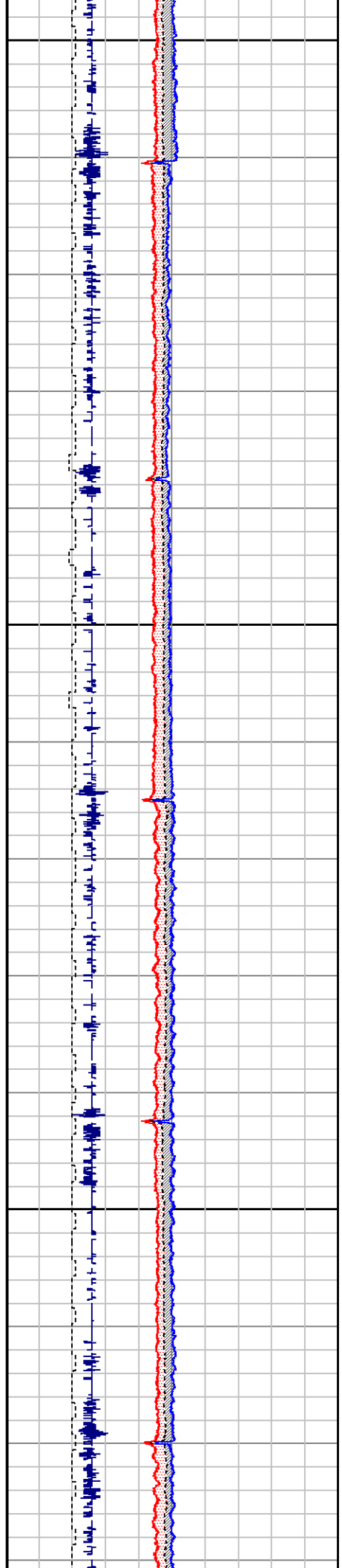

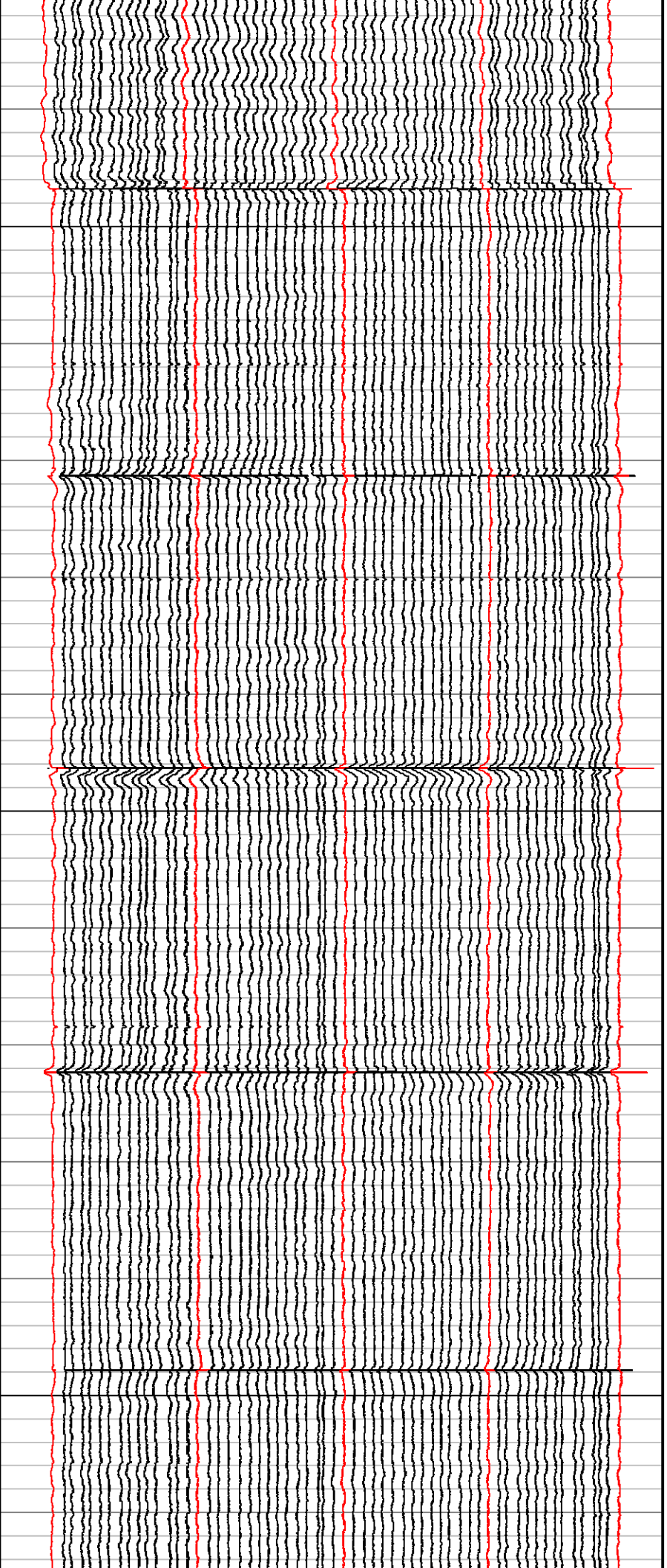

500

525

550

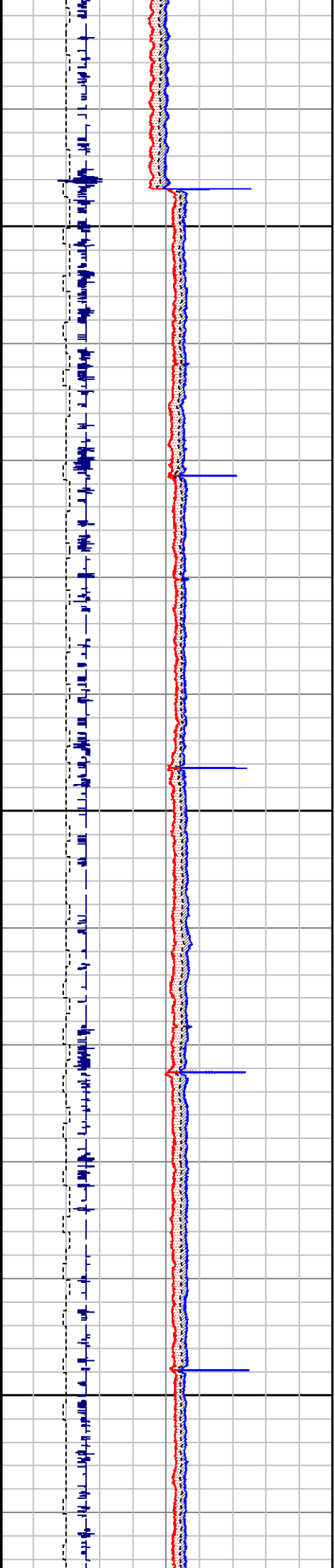

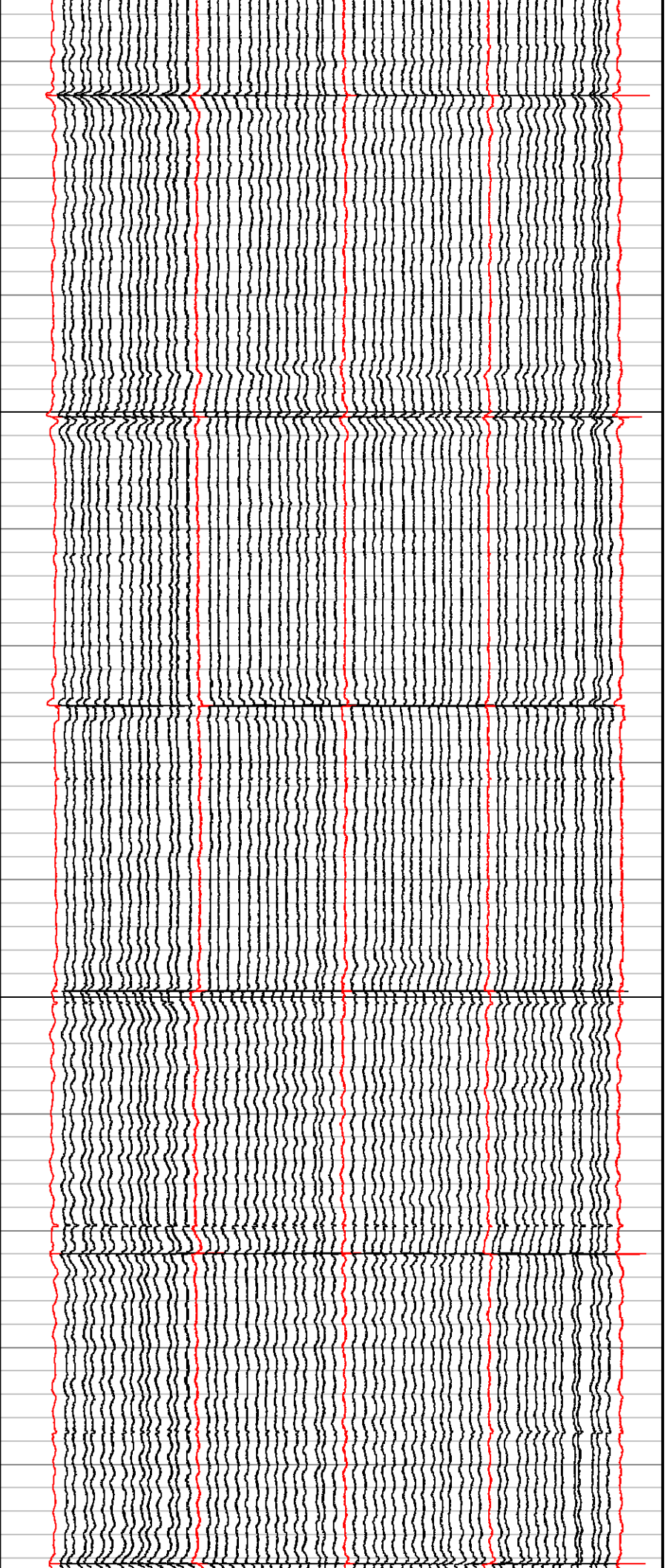

575

600

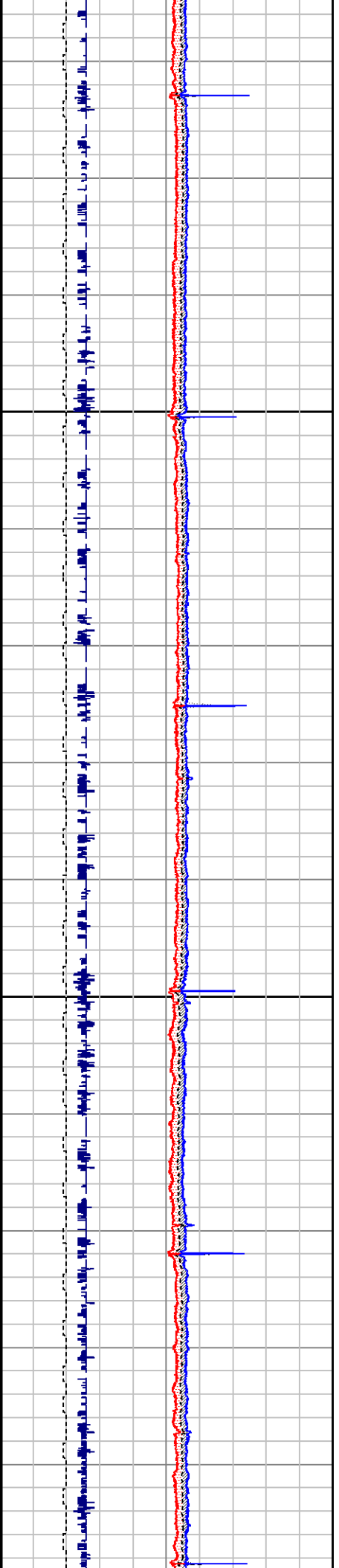



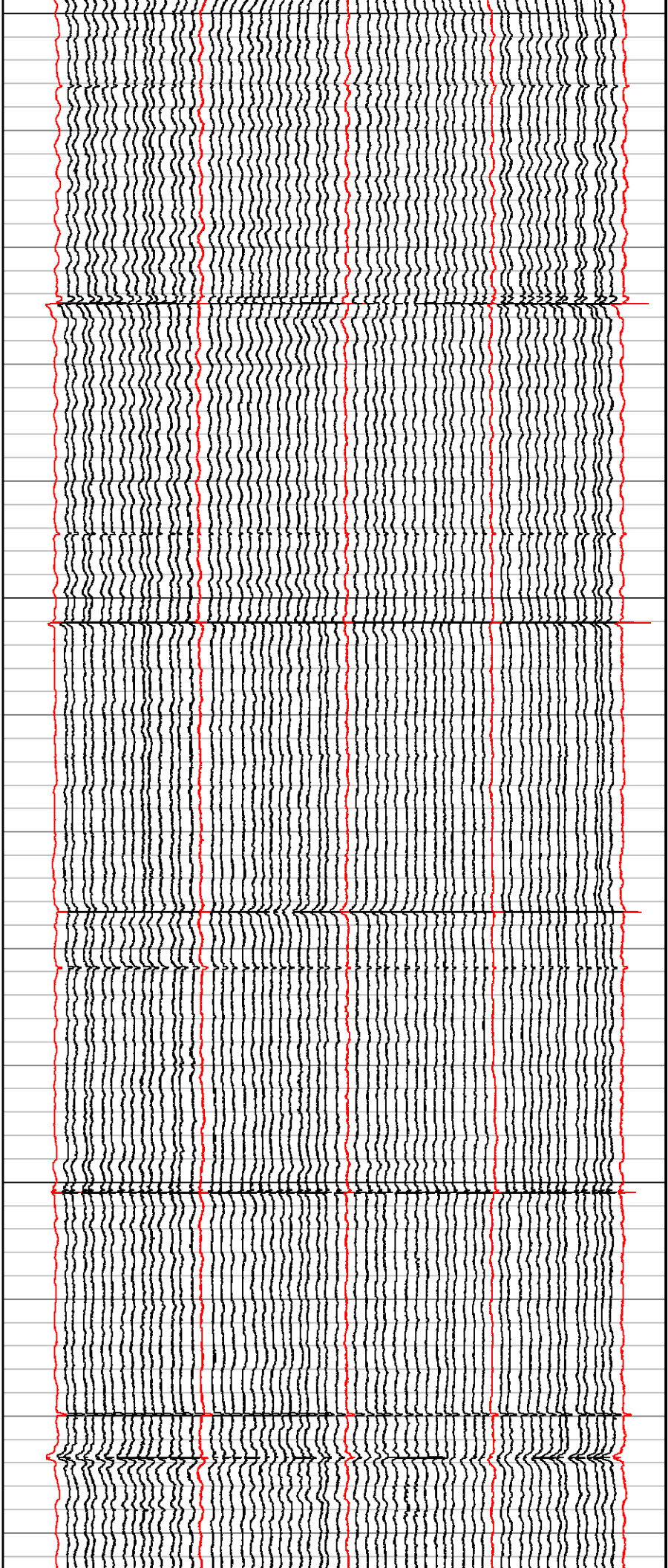

6525

650

675

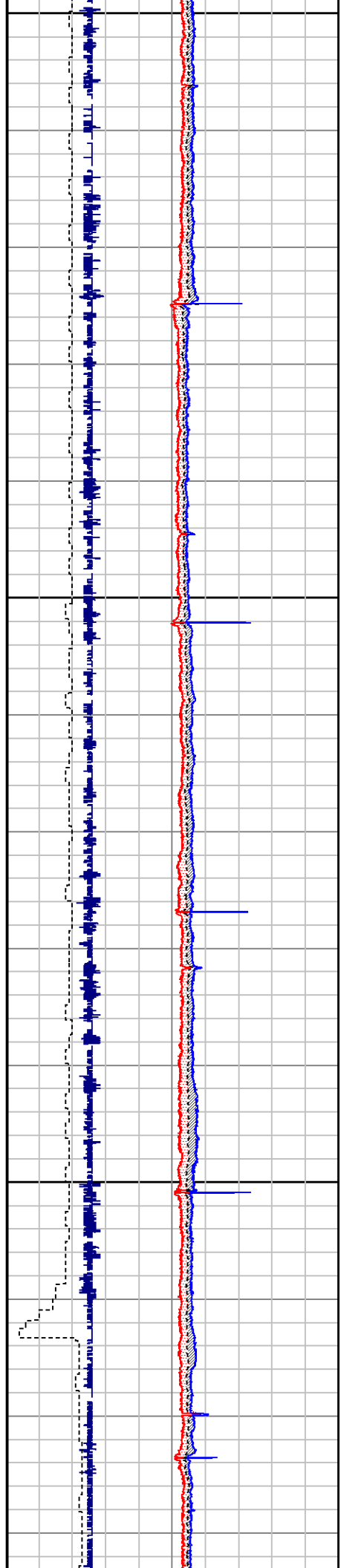



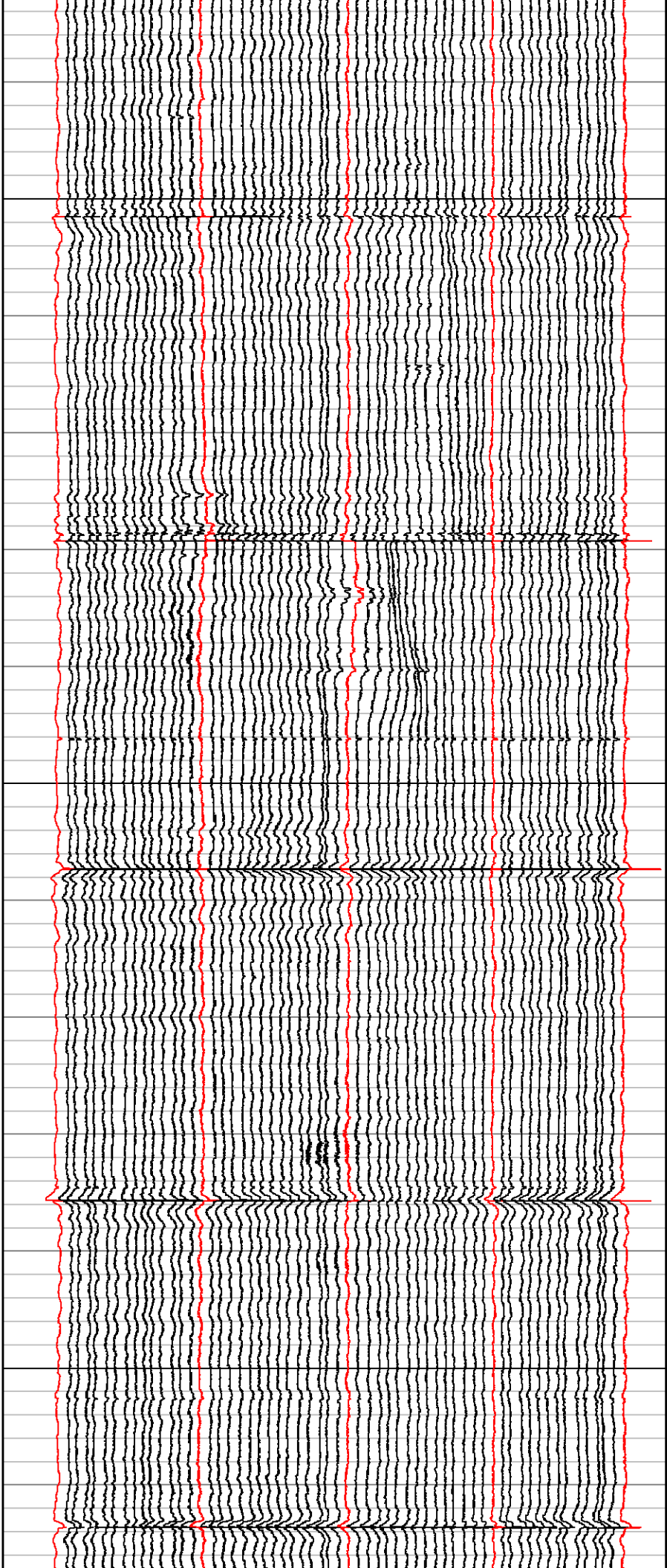

700

725

750

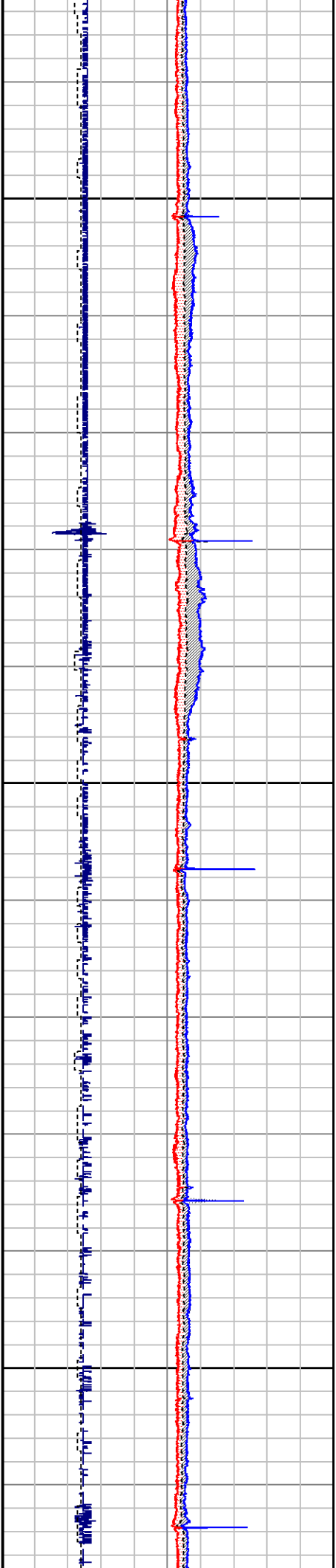

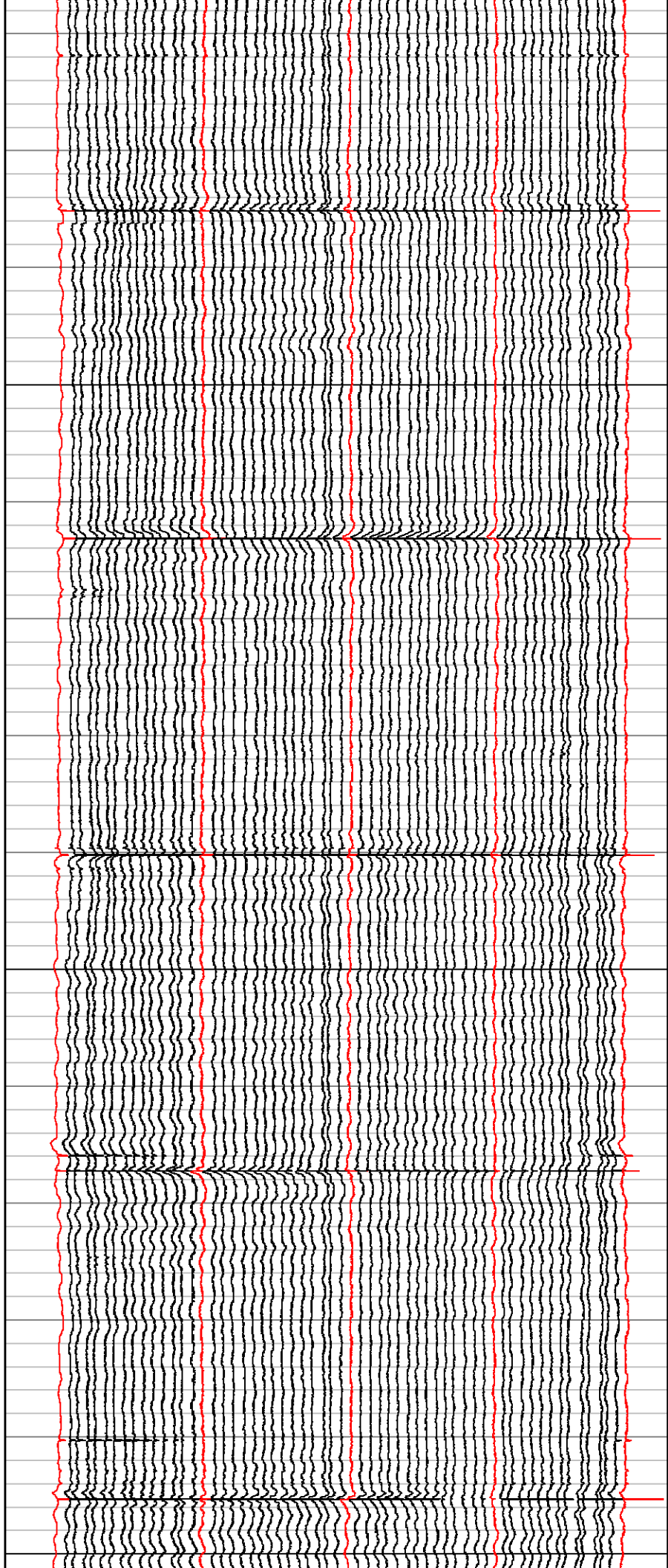

775

800

825

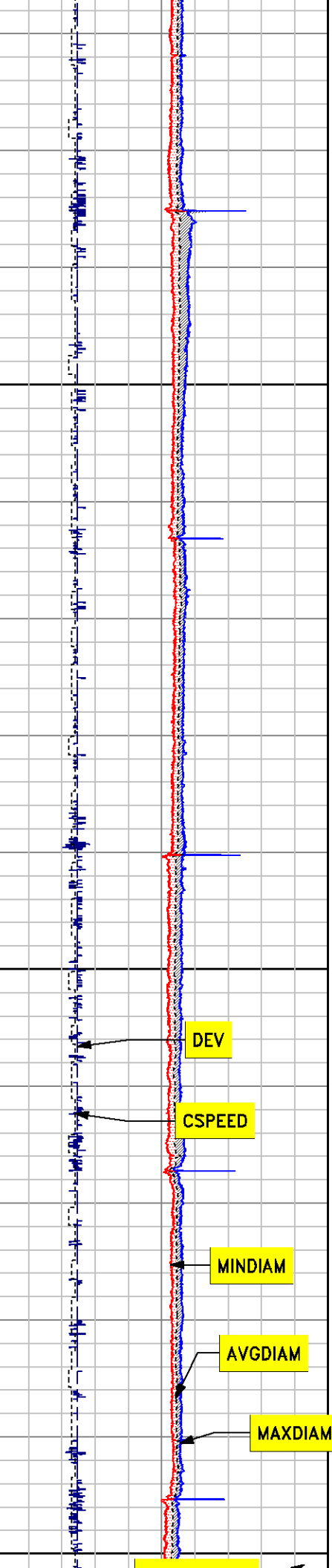

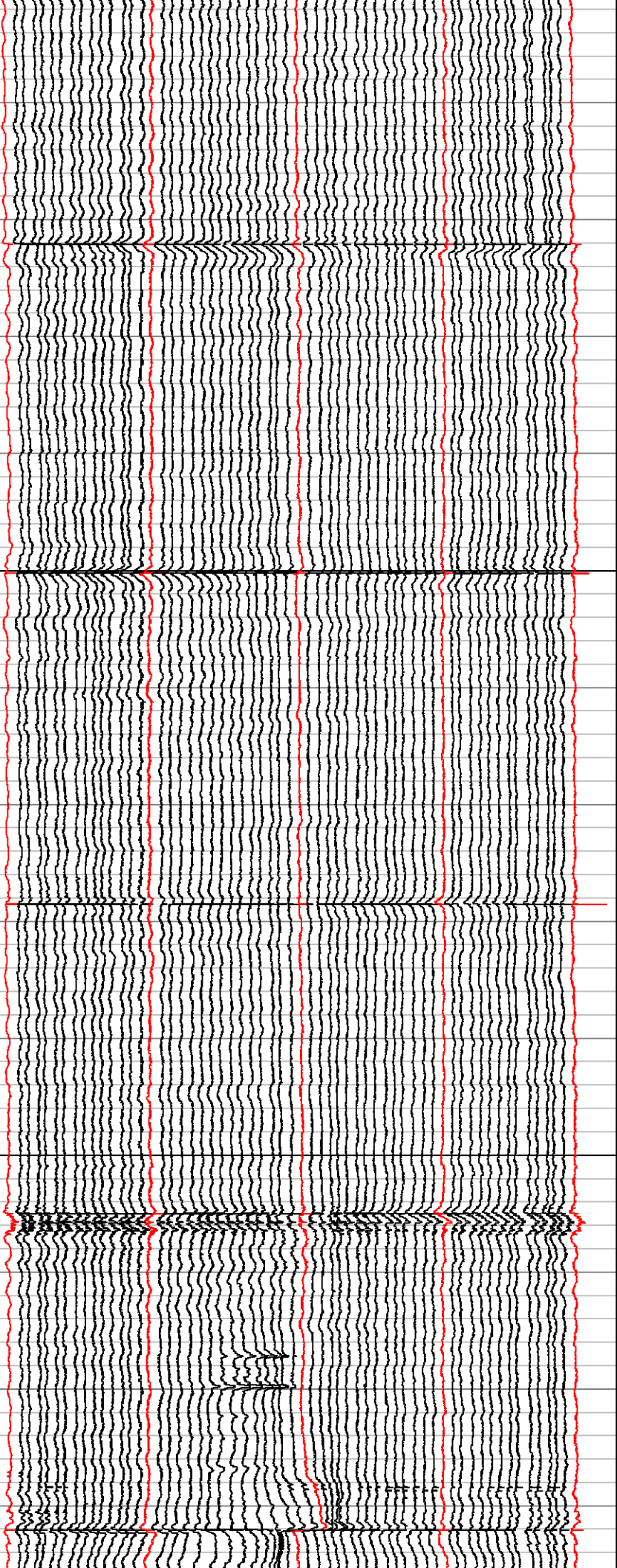

850

875

NOMINAL O.D.

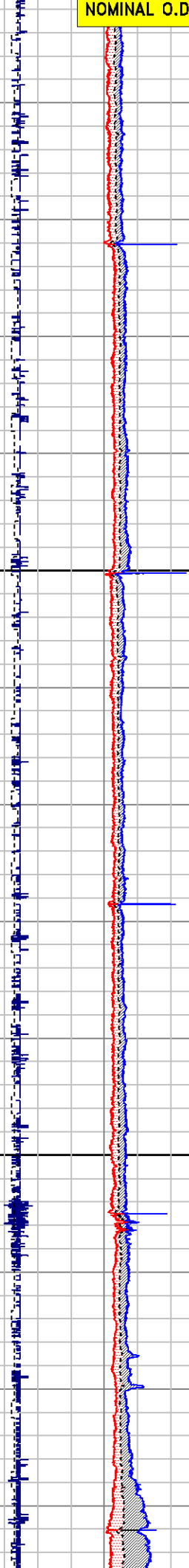



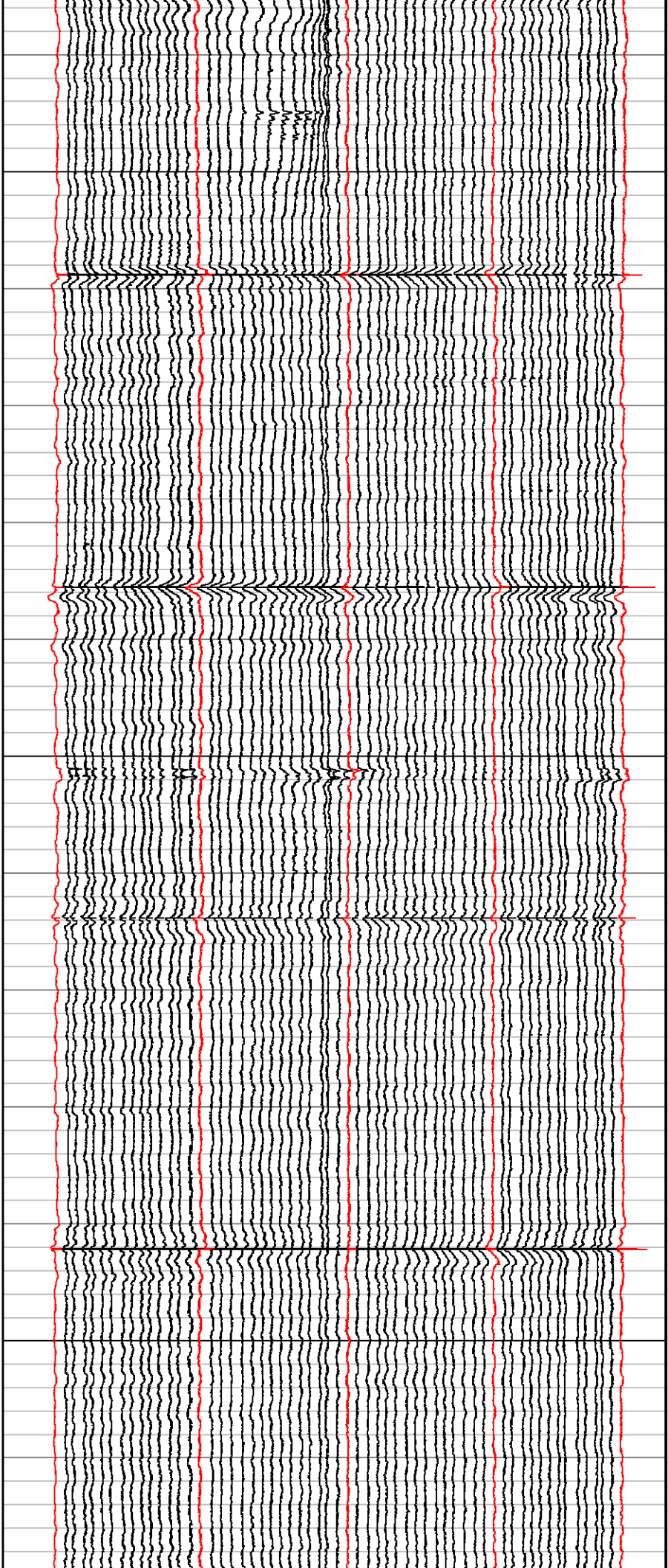

900

925

950

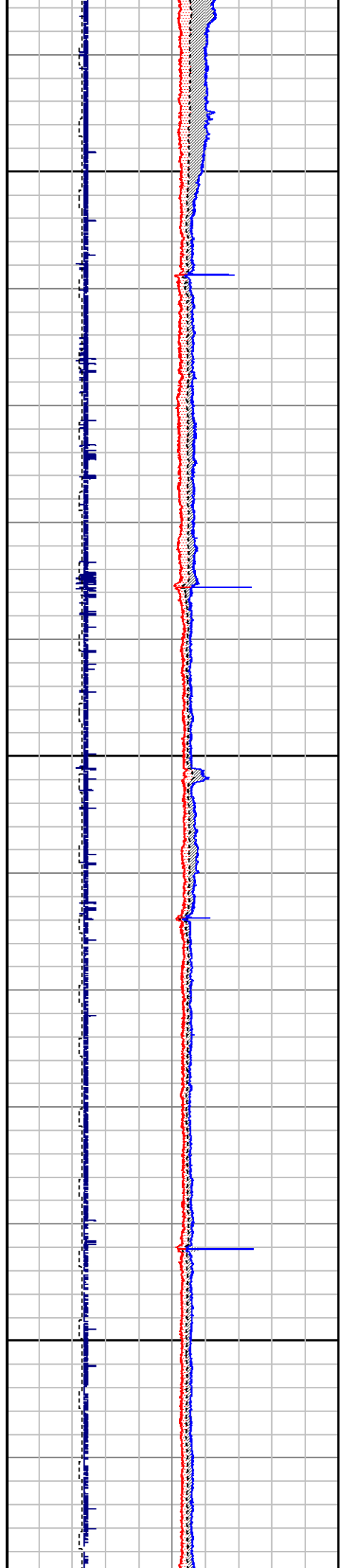



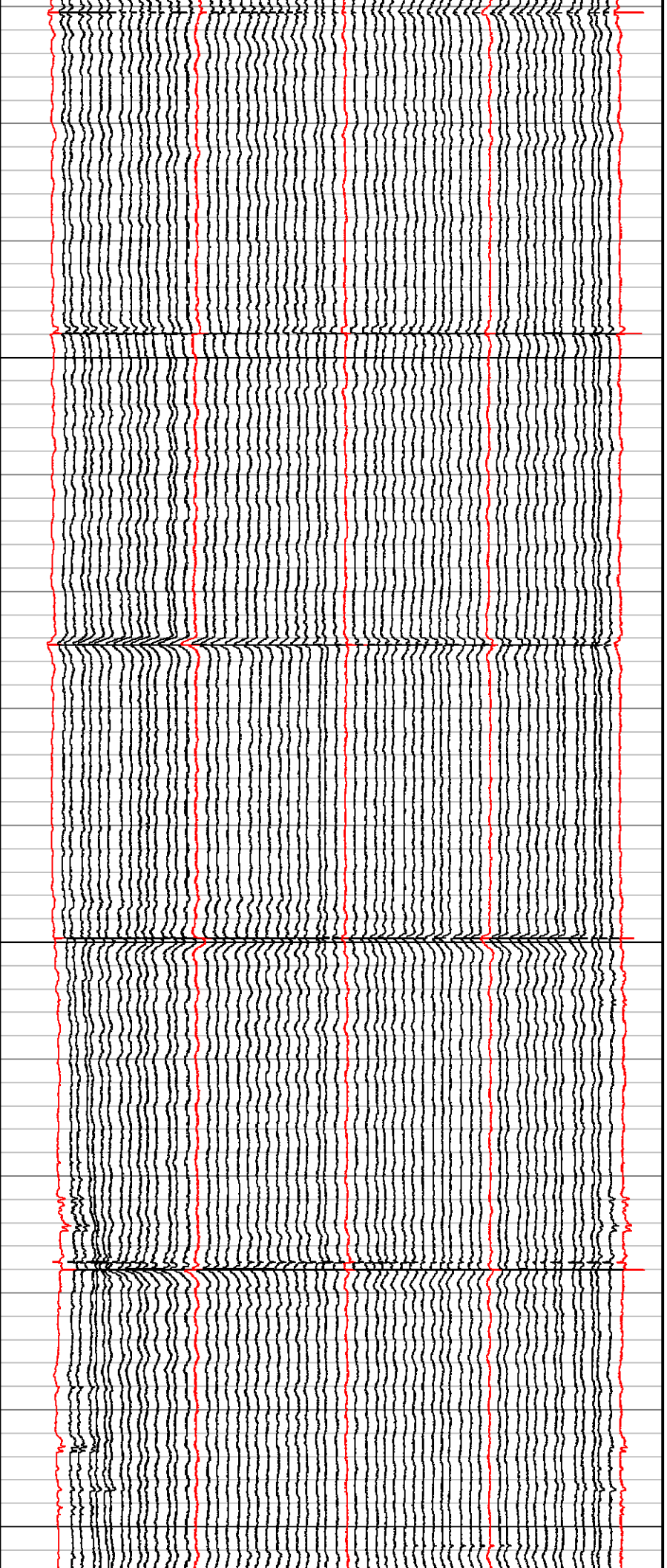

975

1000

1025

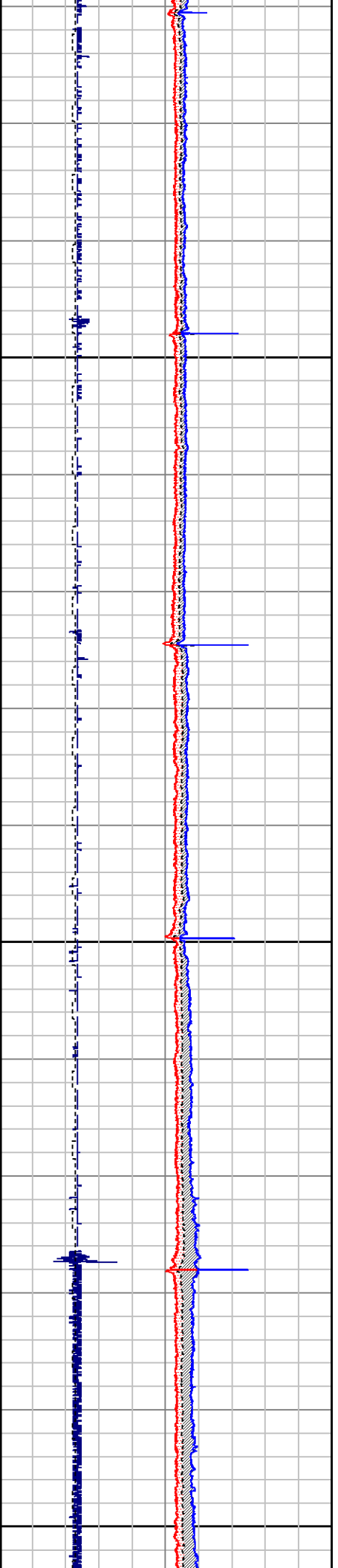

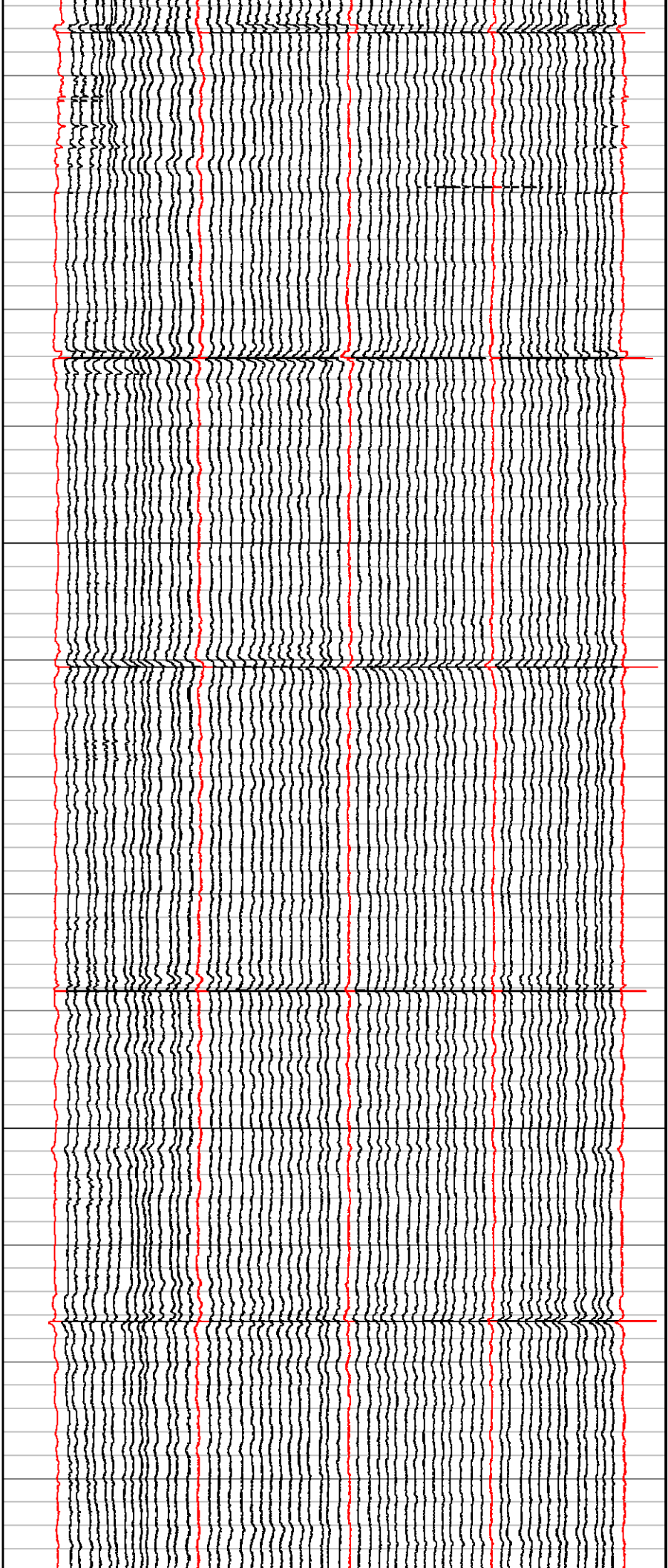

1050

1075

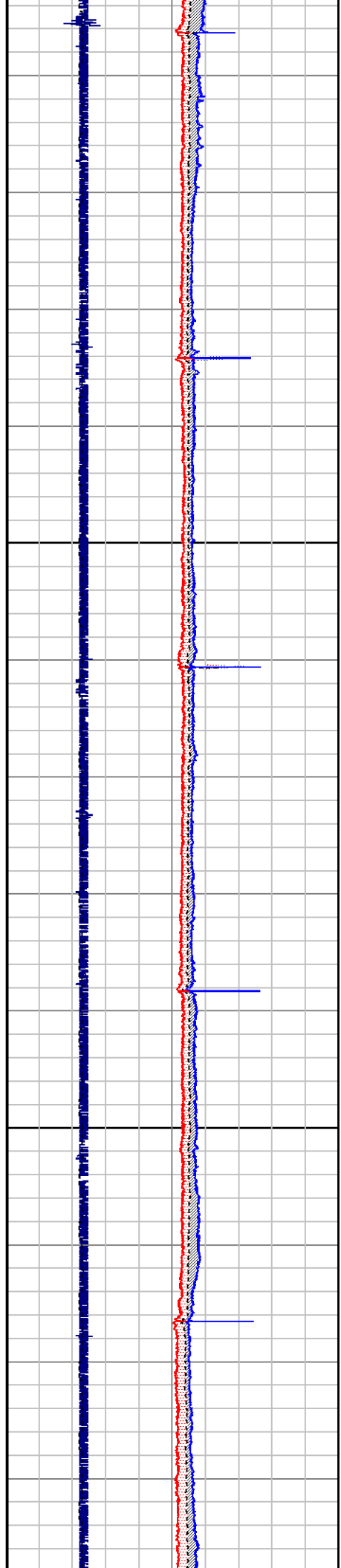

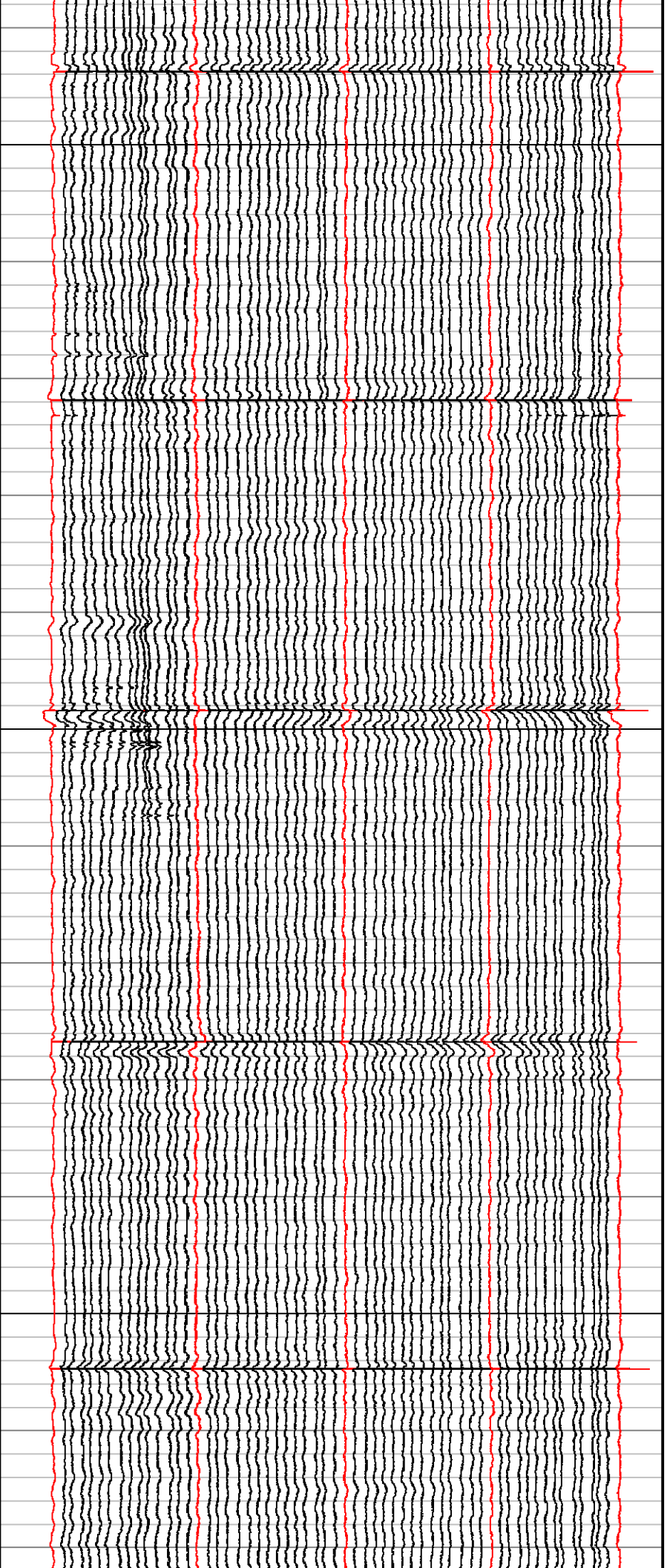

1100

1125

1150

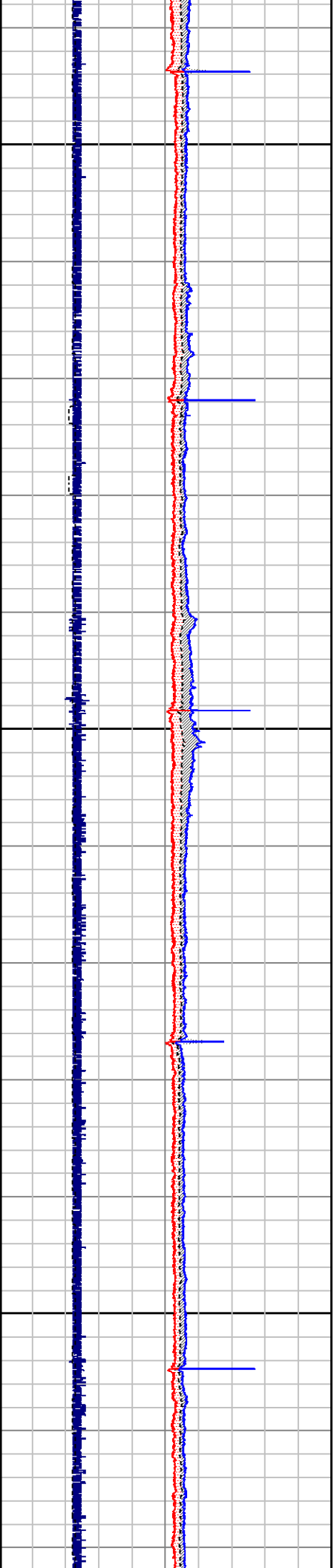



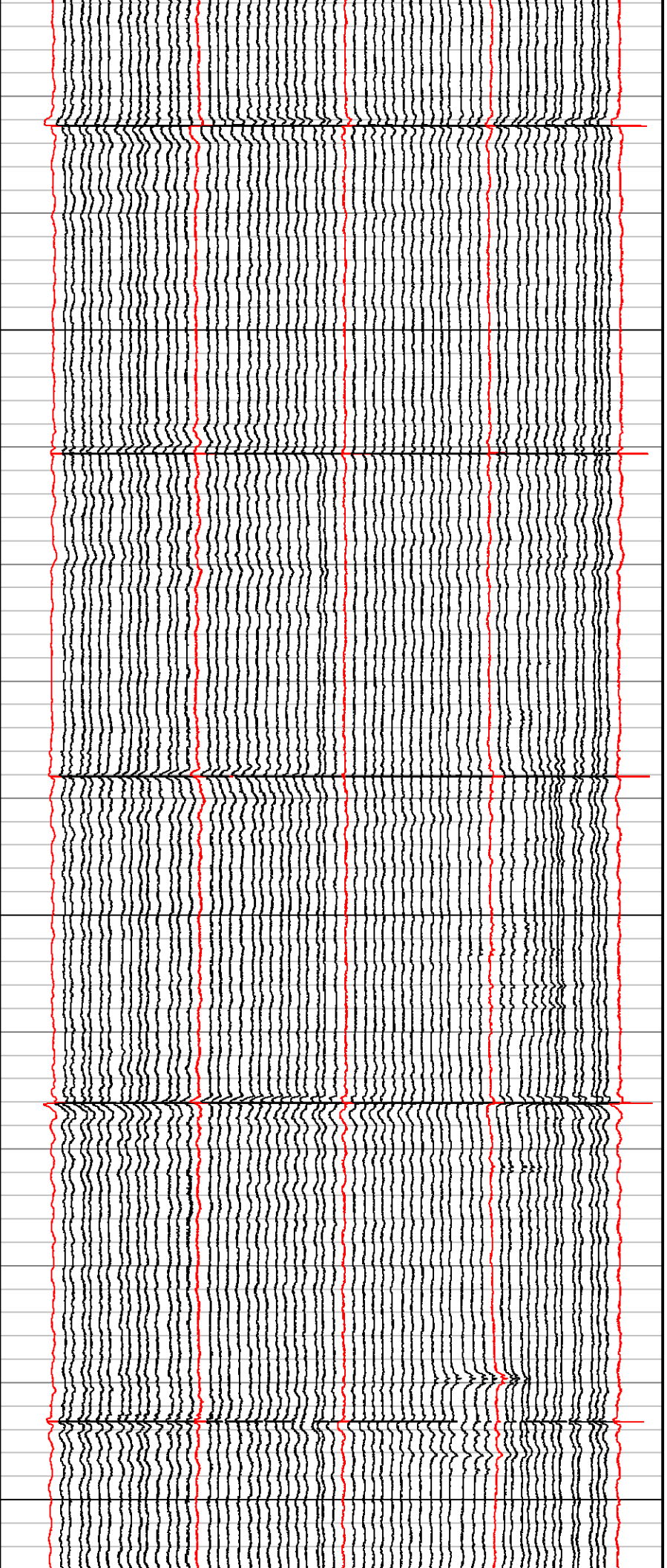

1175

1200

1225

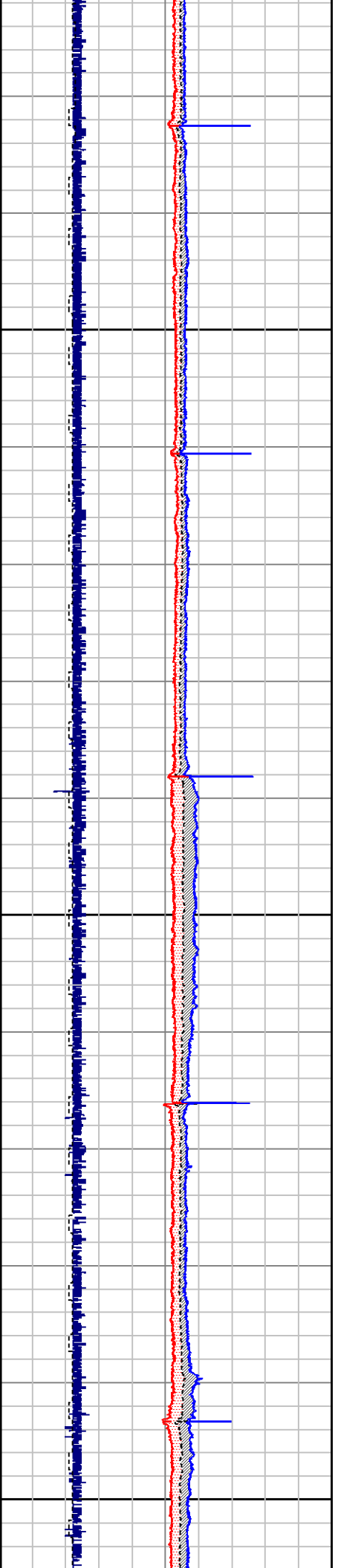



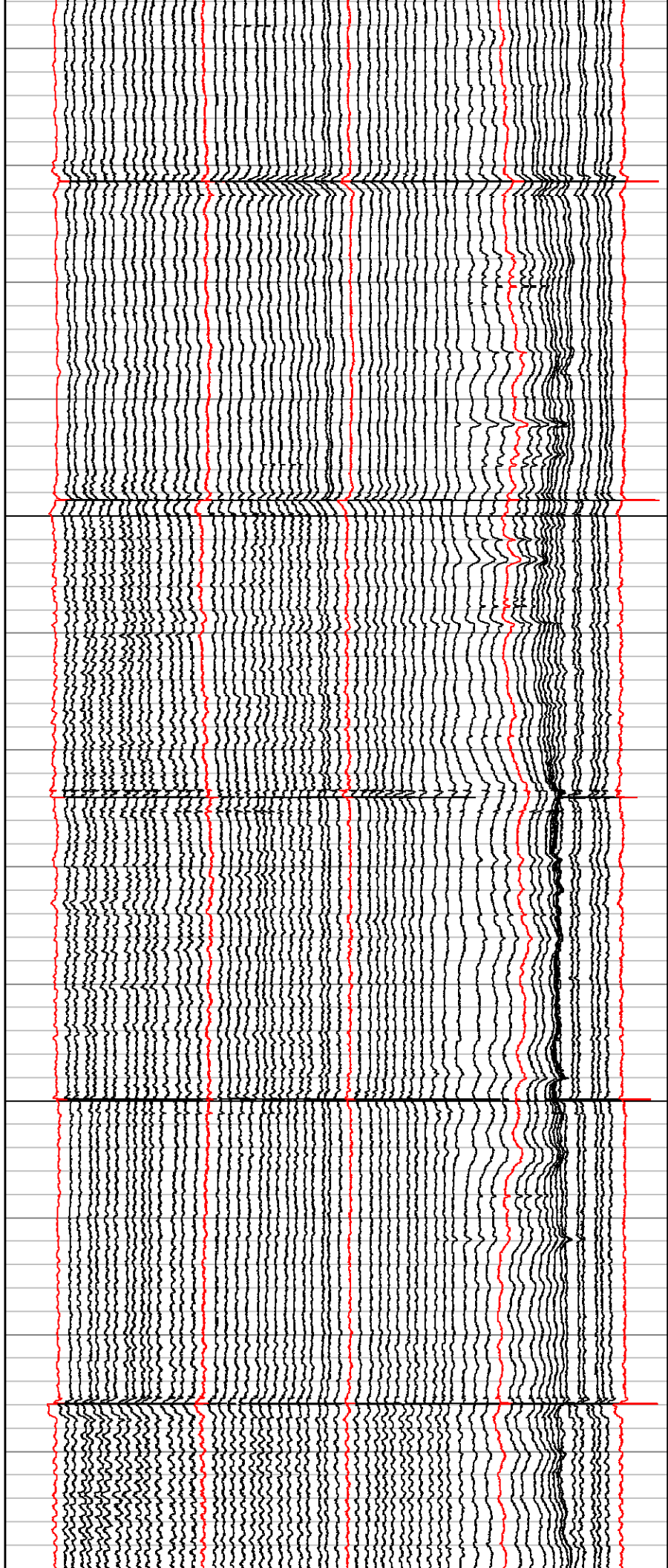

1250

1275

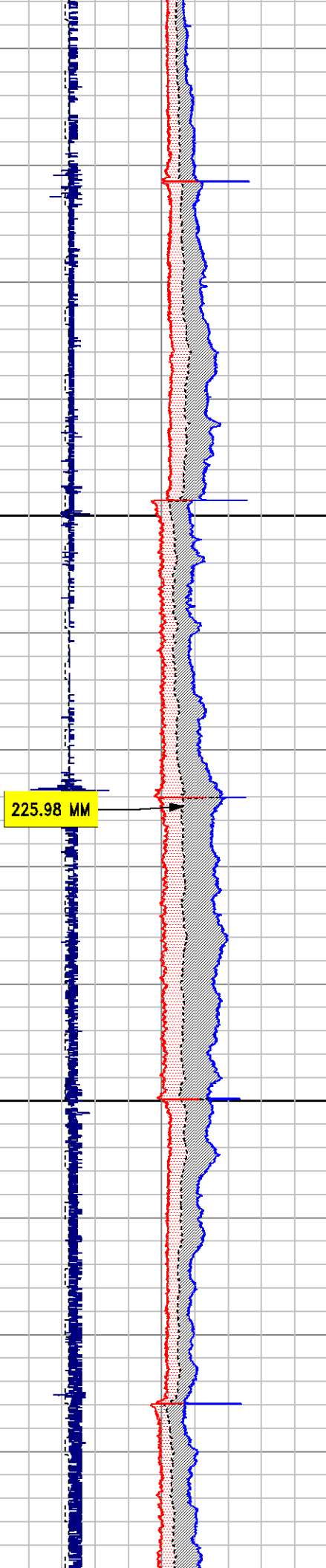

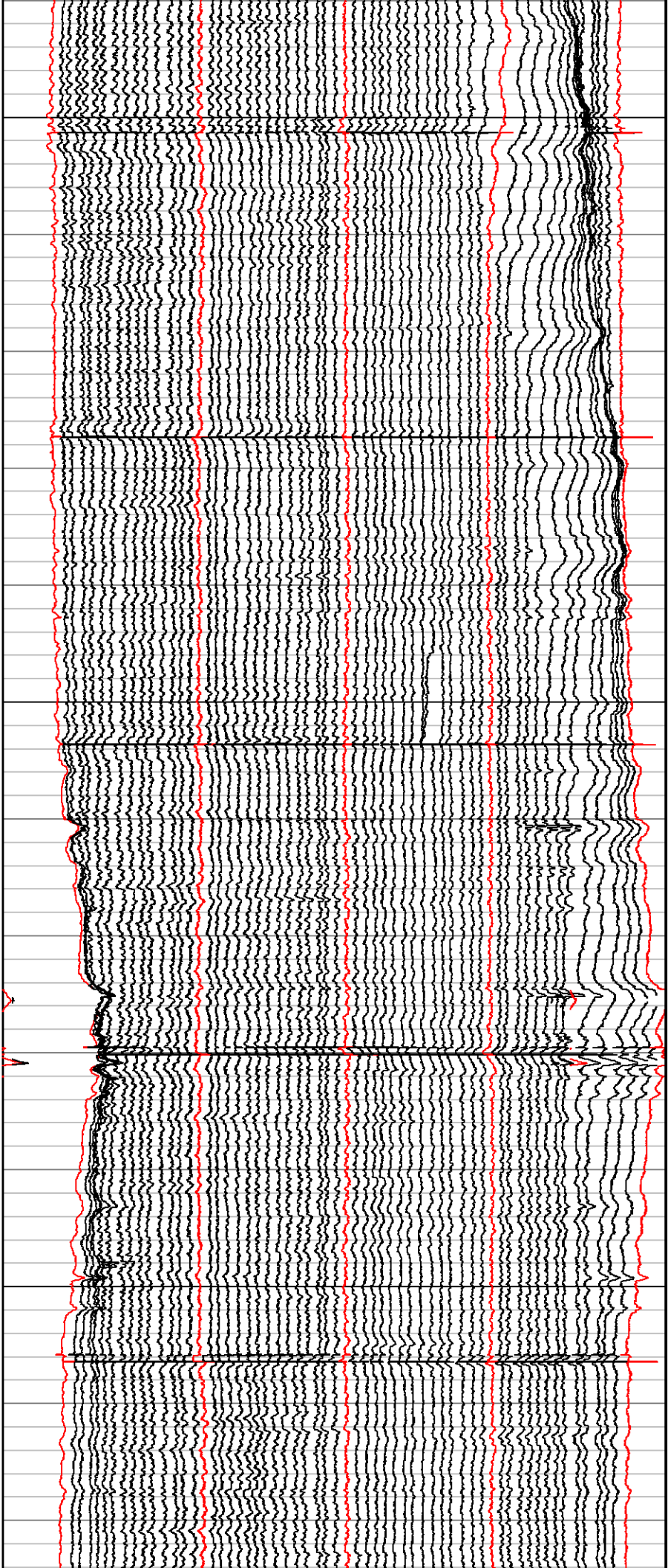

1300

1325

1350

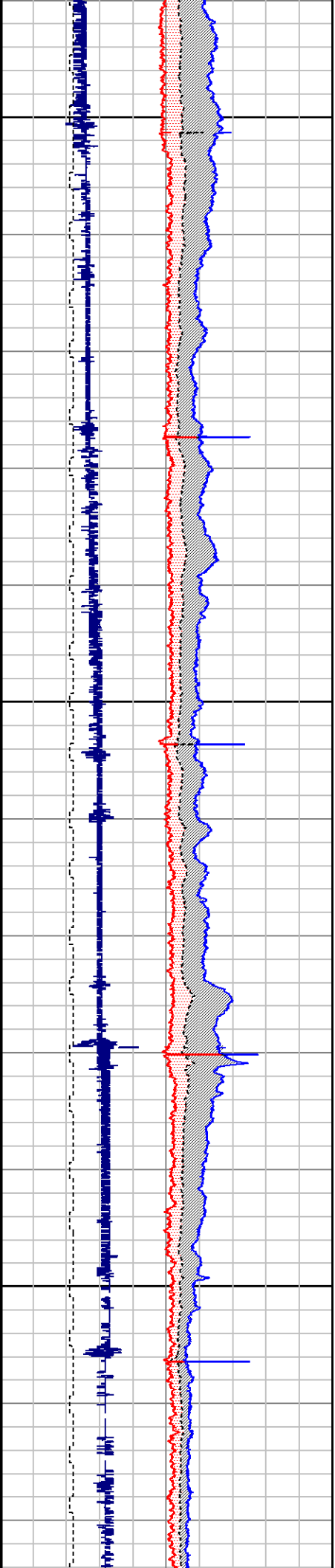



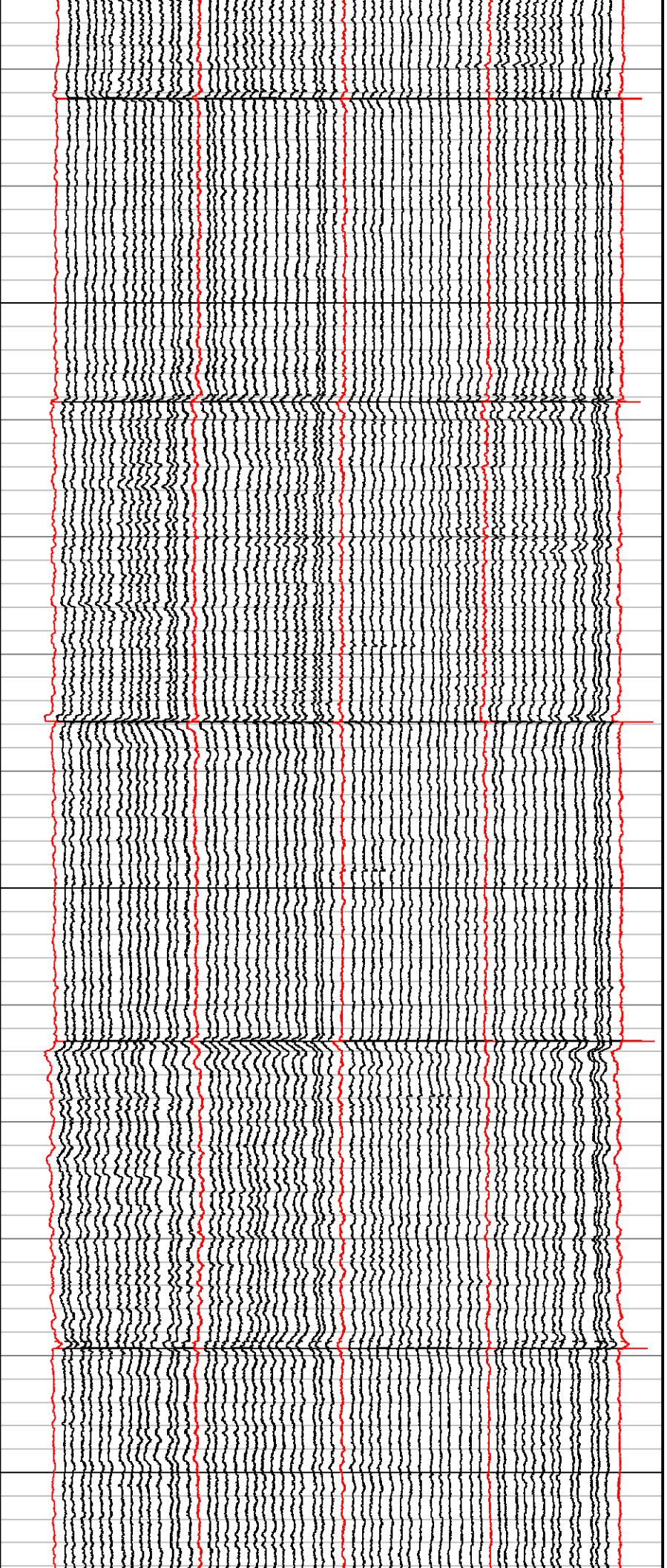

1375

1400

1425

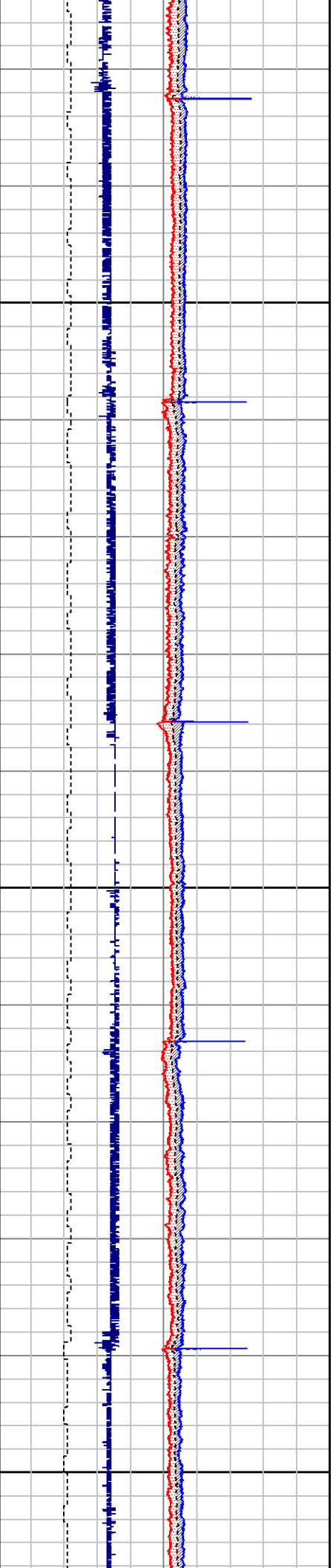

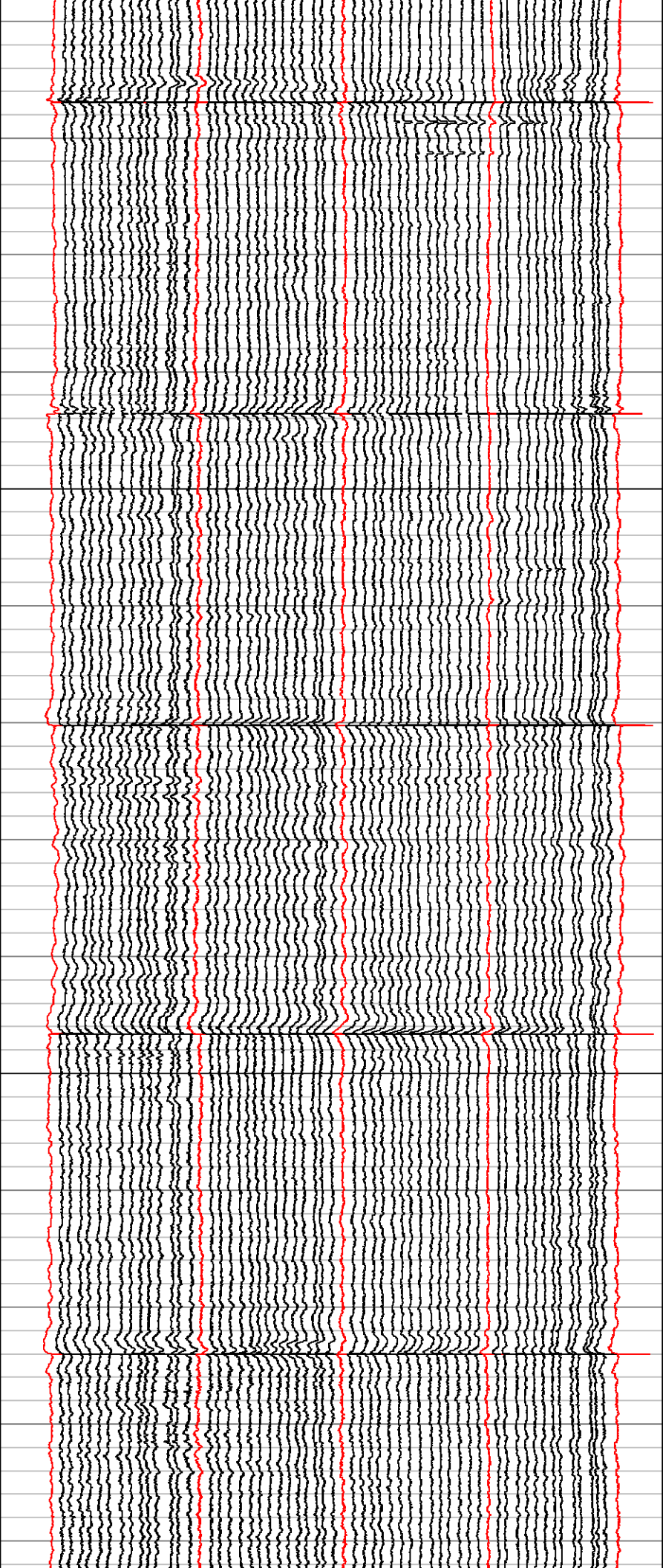

1450

1475

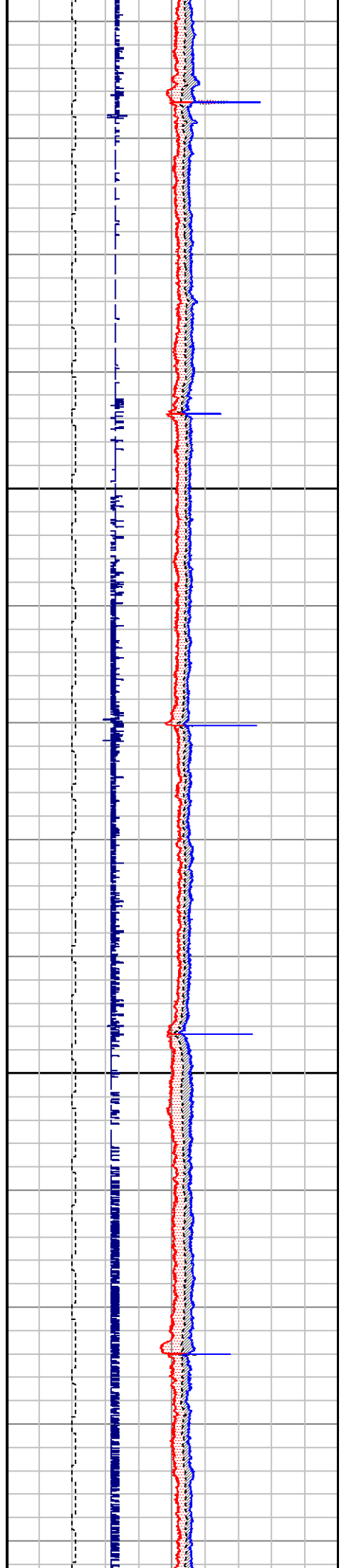



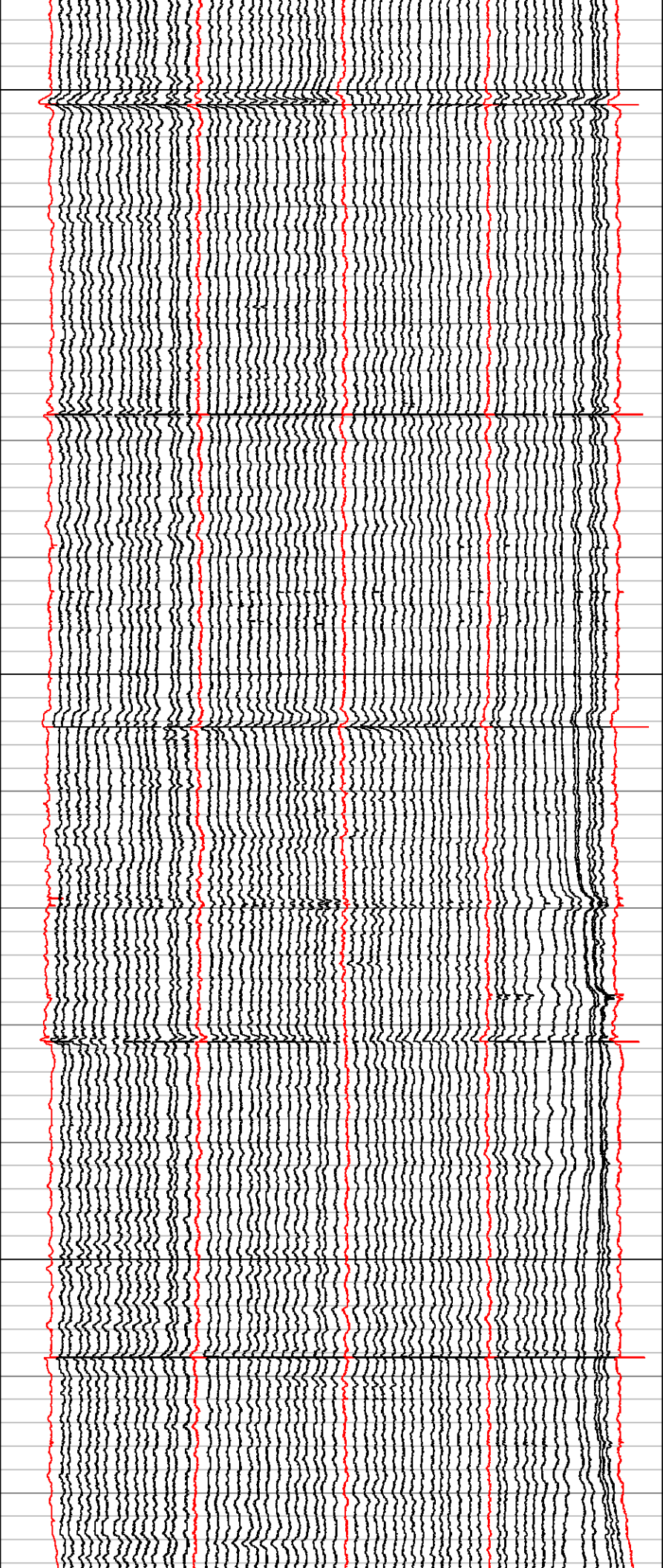

1500

1525

1550

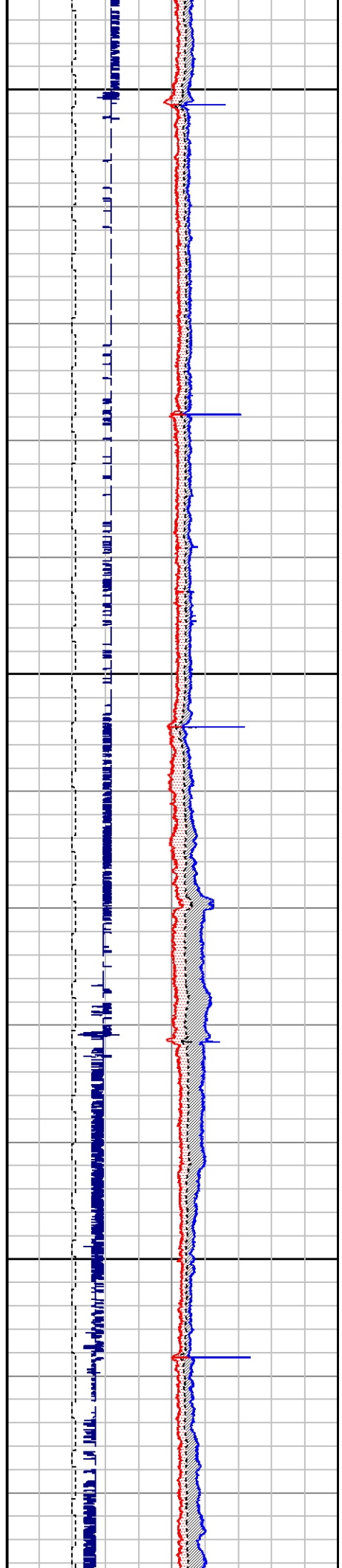

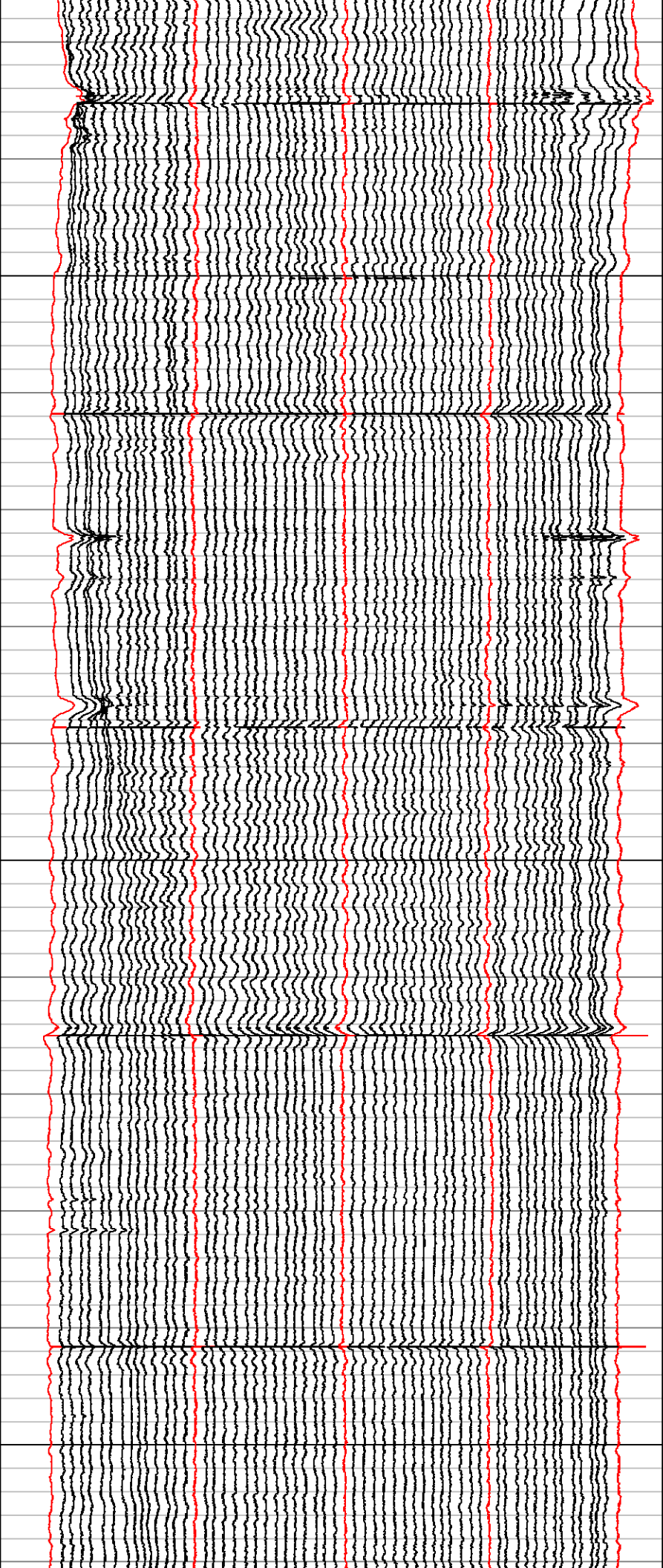

1575

1600

1625

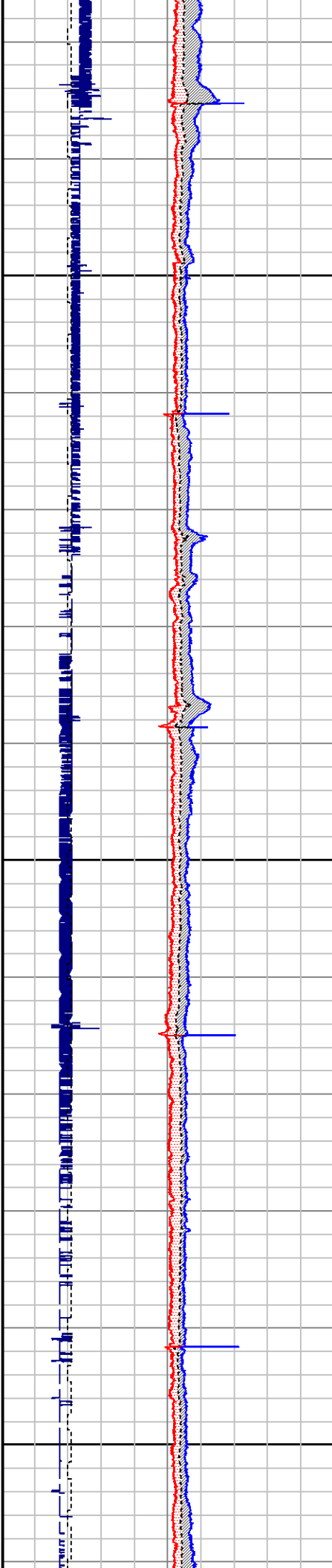

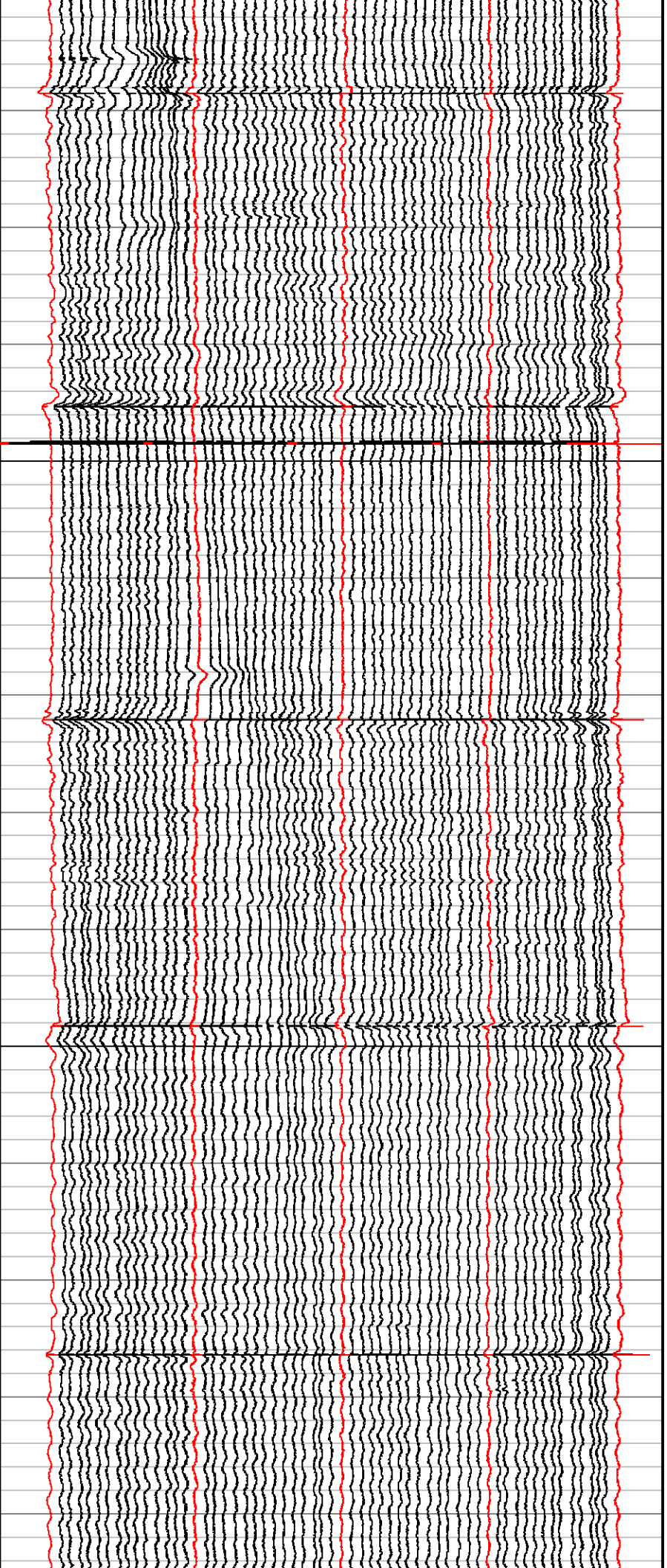

1650

1675

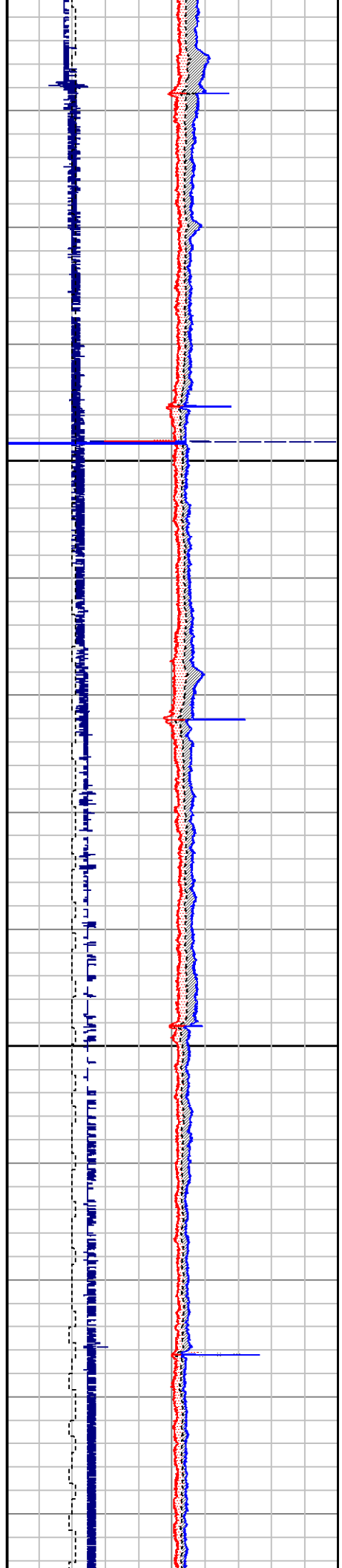



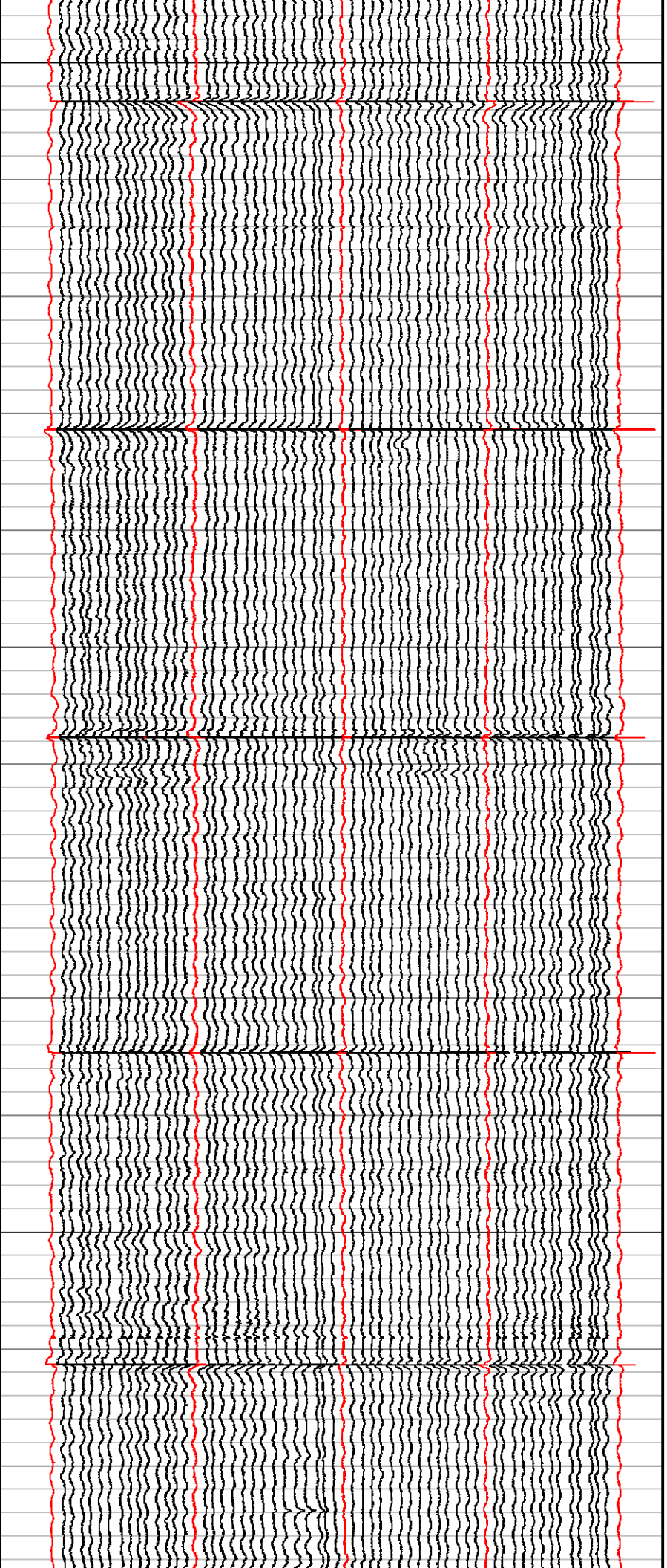

1700

1725

1750

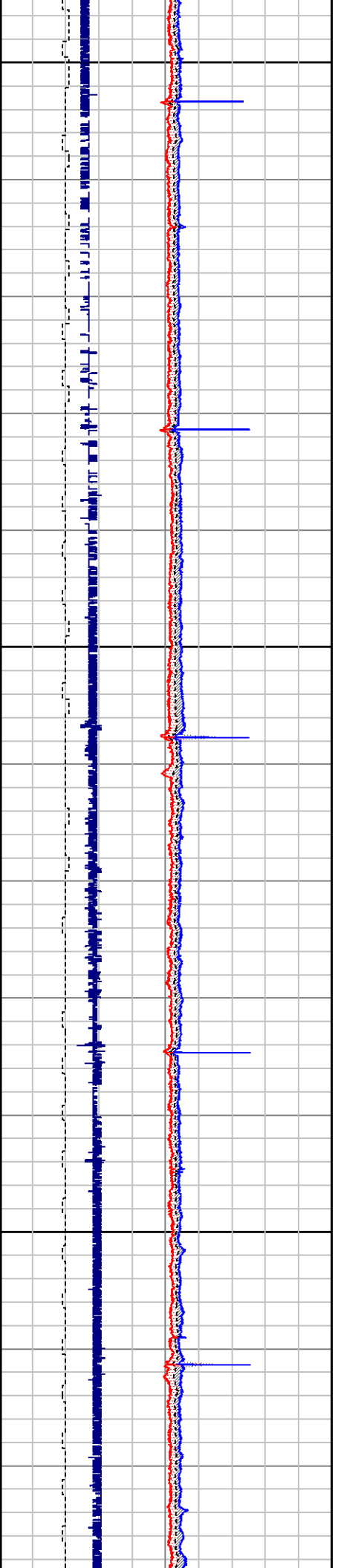



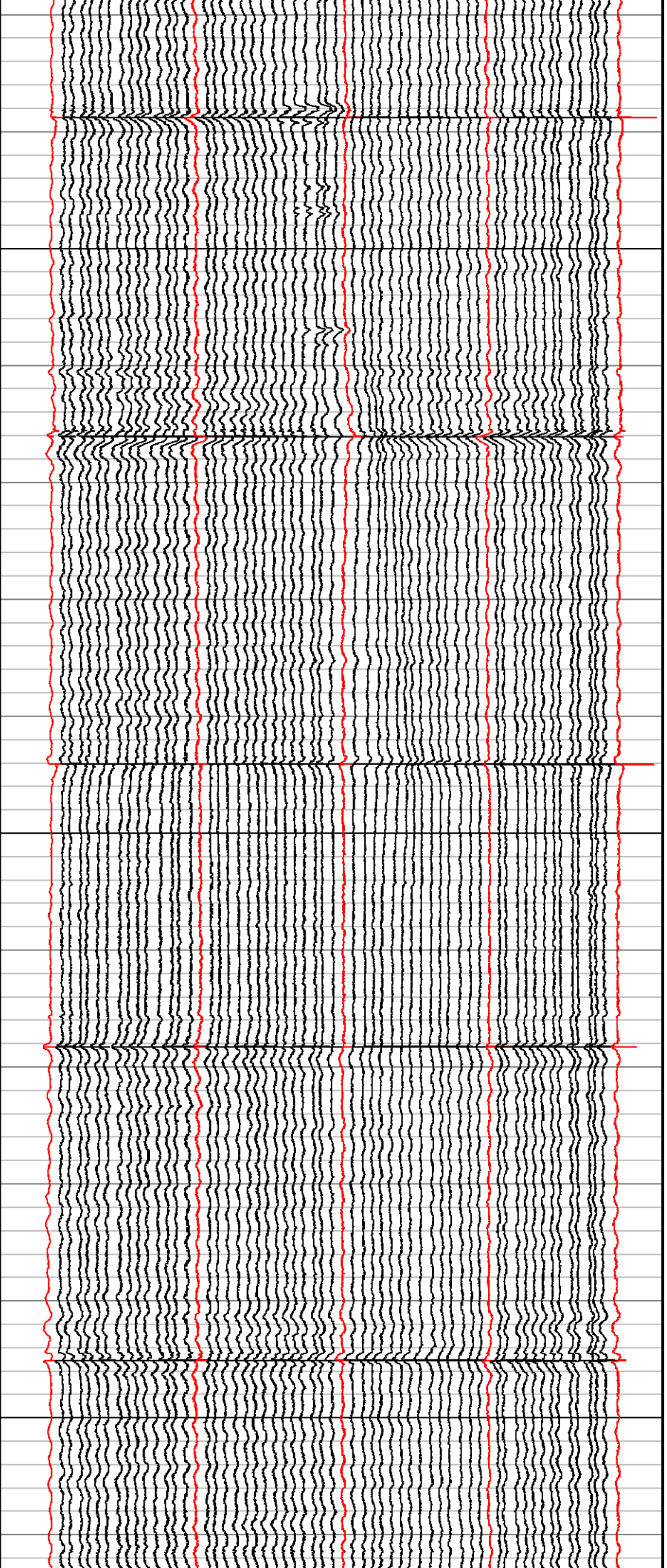

1775

1800

1825

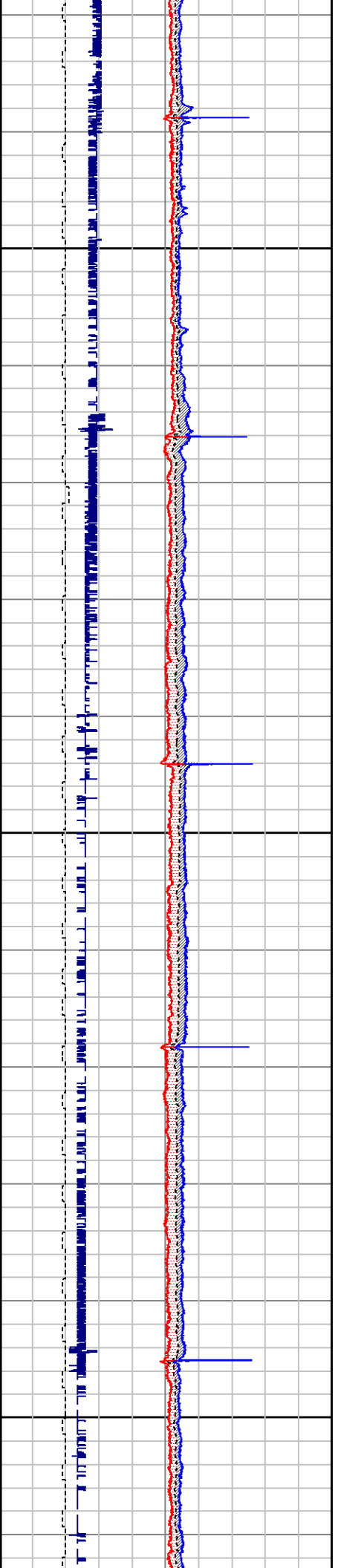

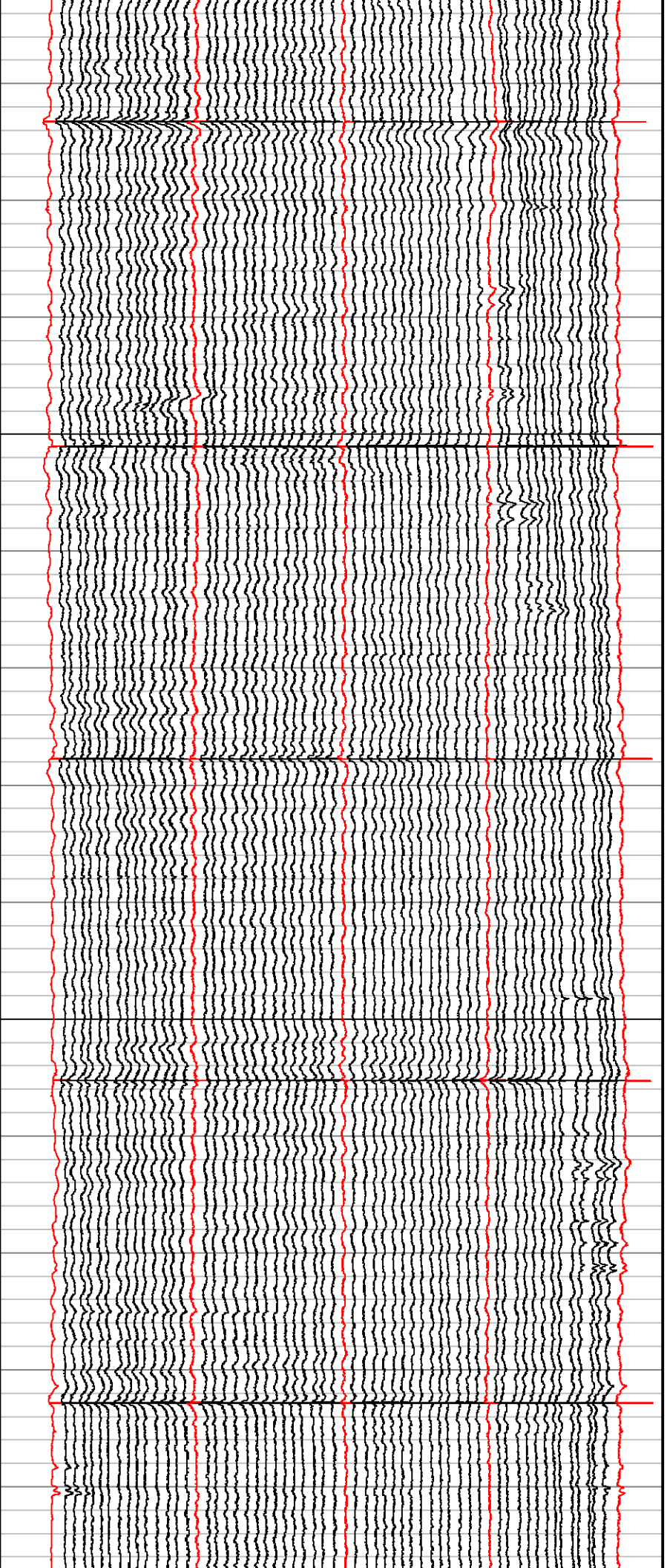

1850

1875

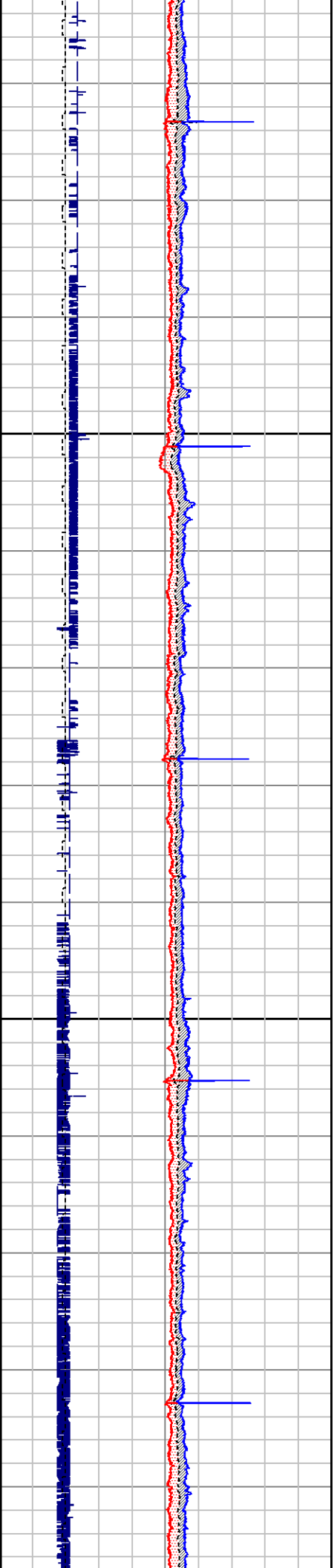

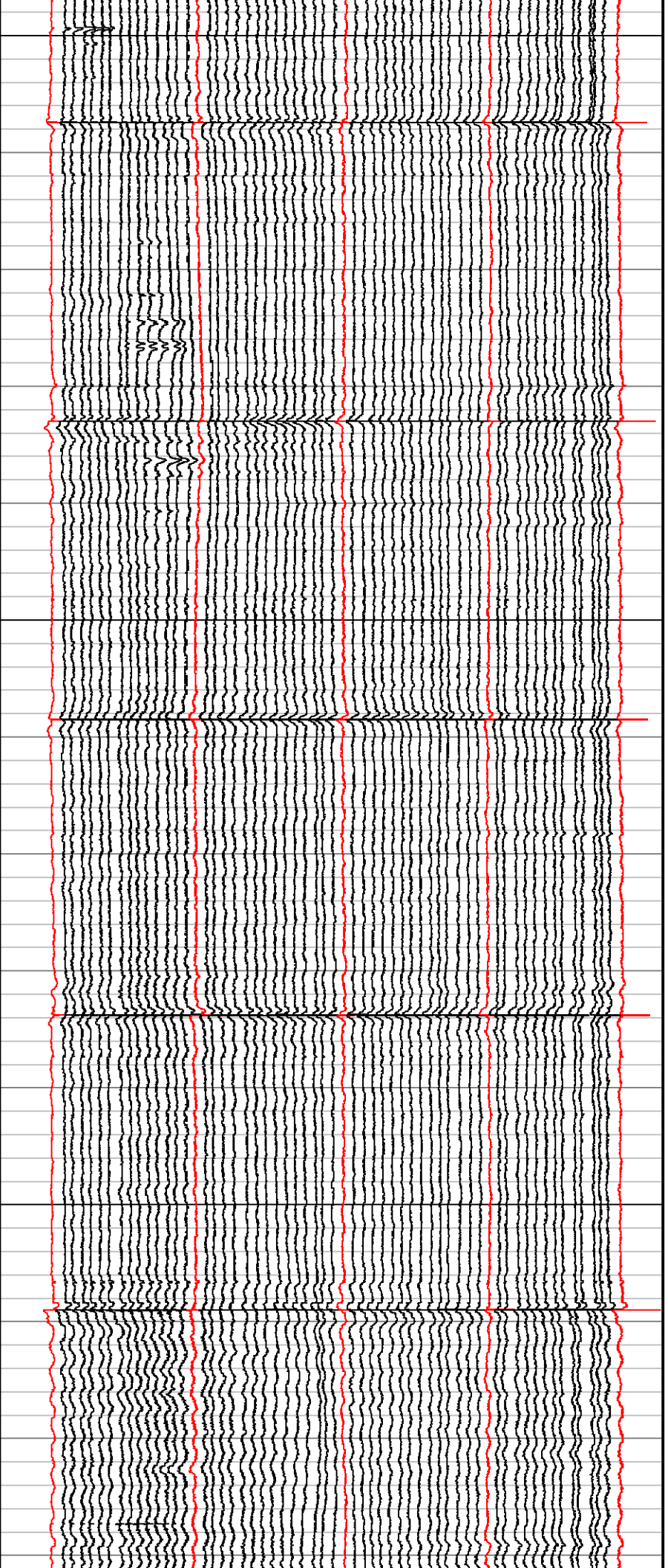

1900

1925

1950

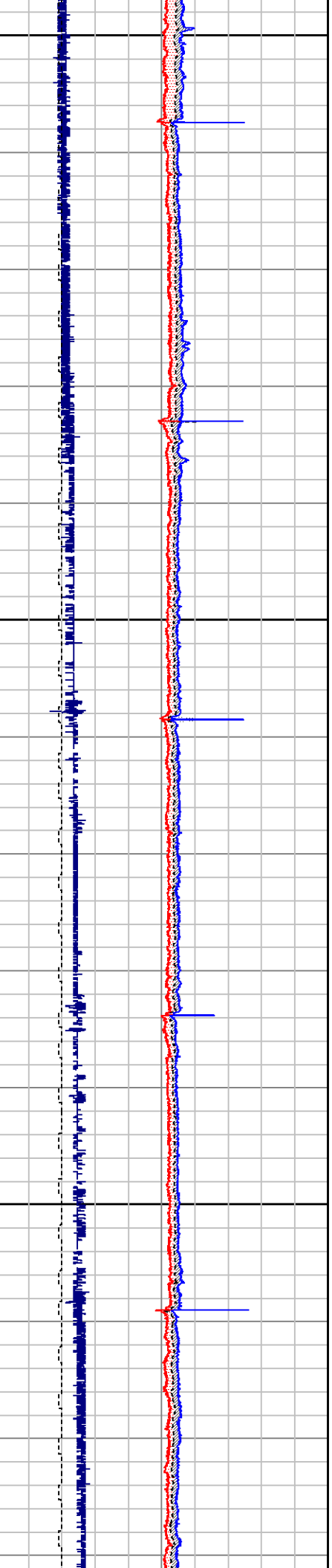



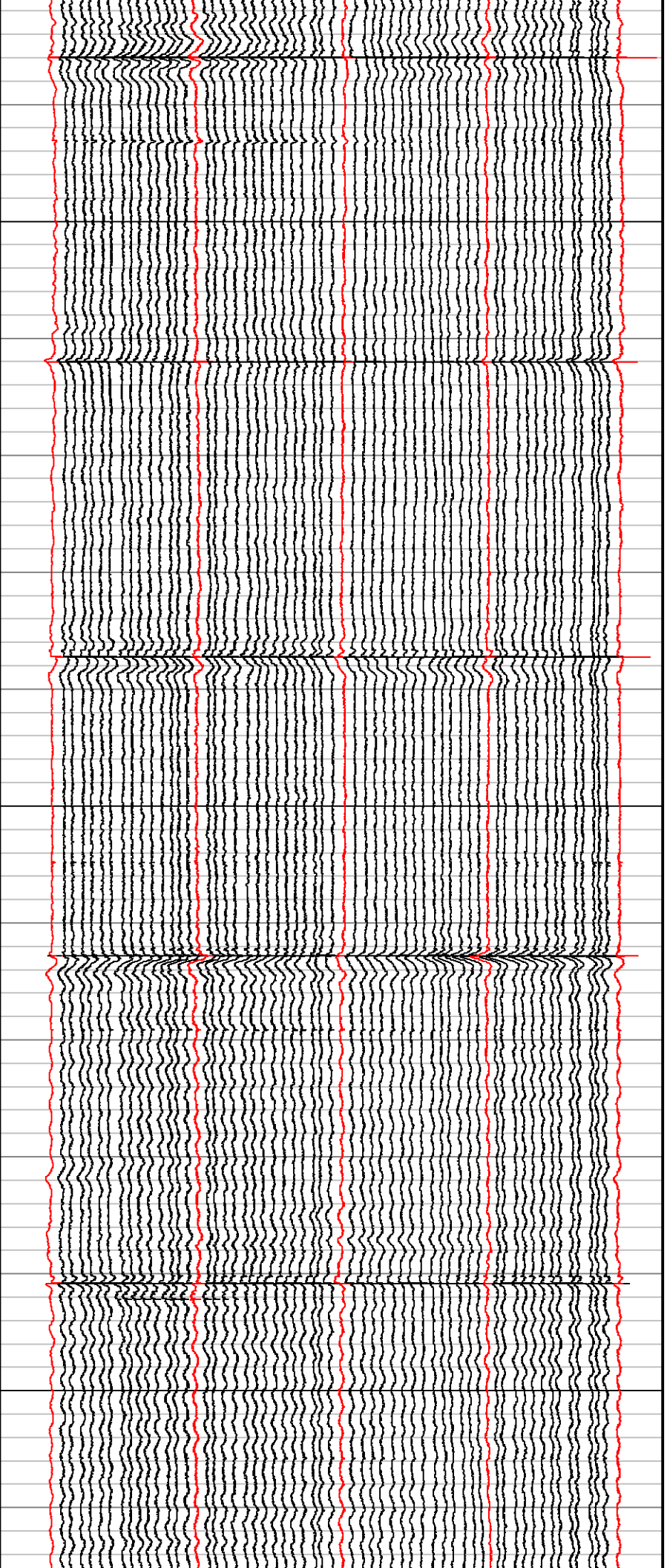

1975

2000

2025

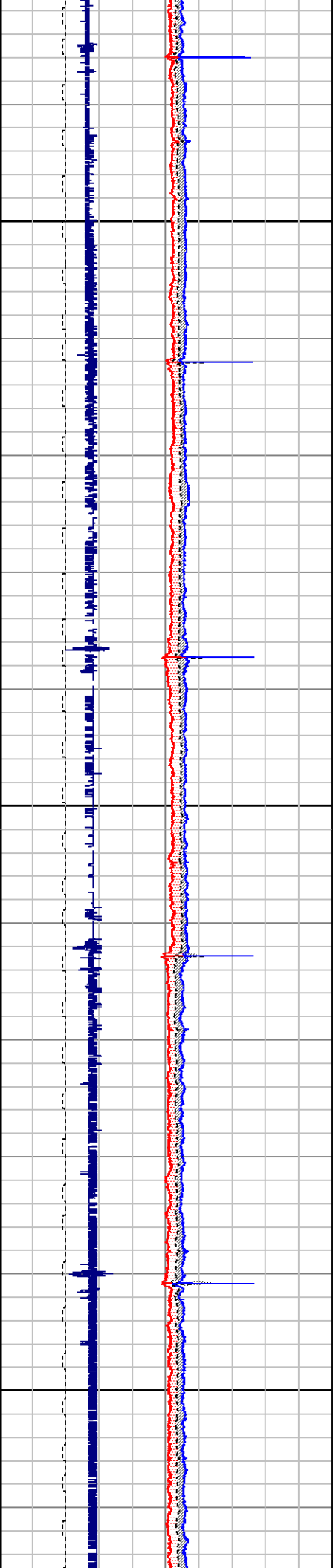

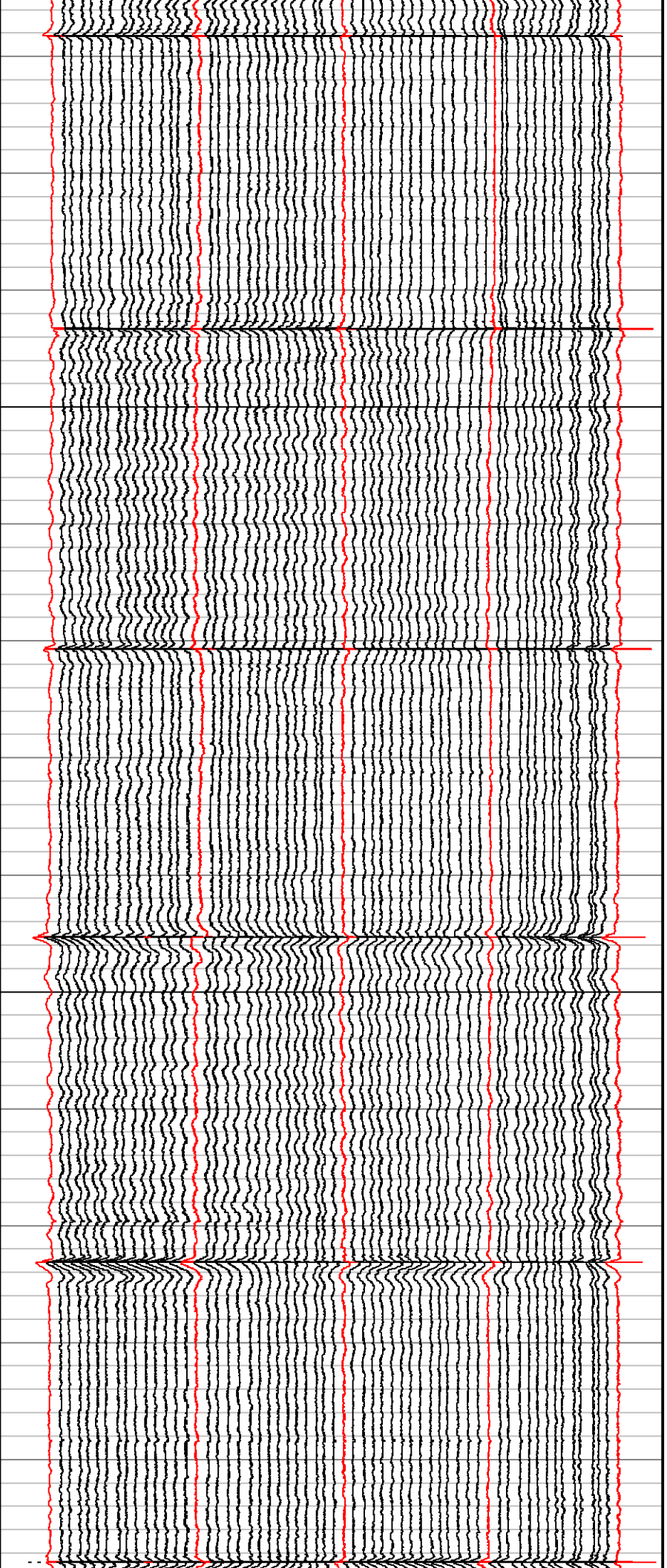

2050

2075

2

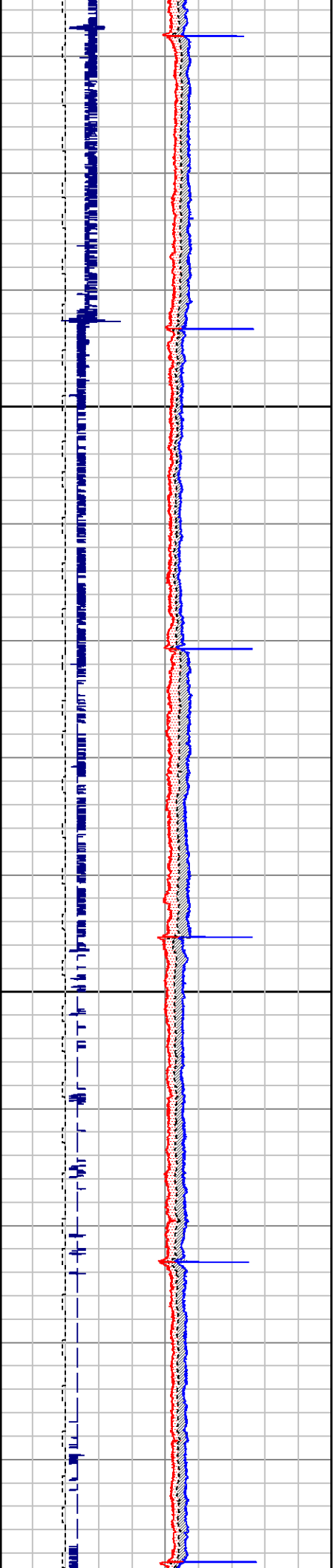

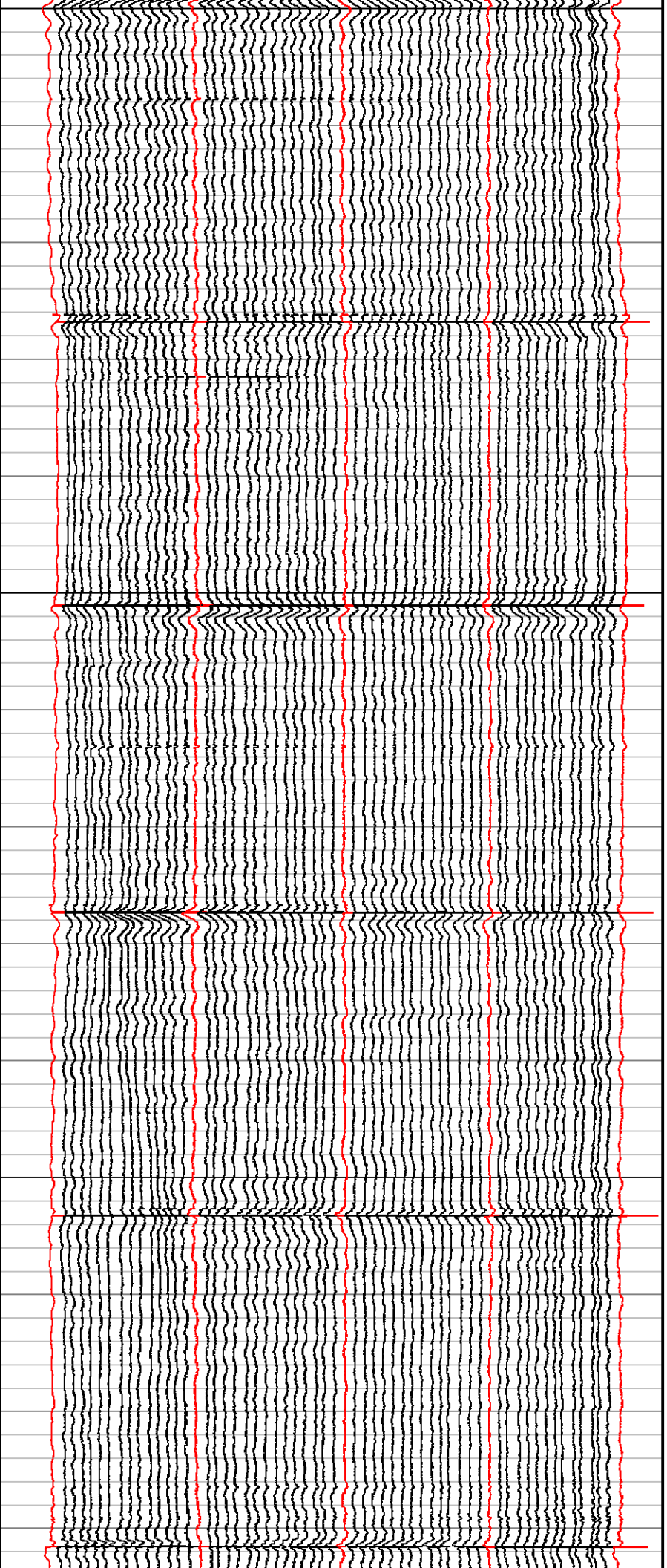

100

2125

2150

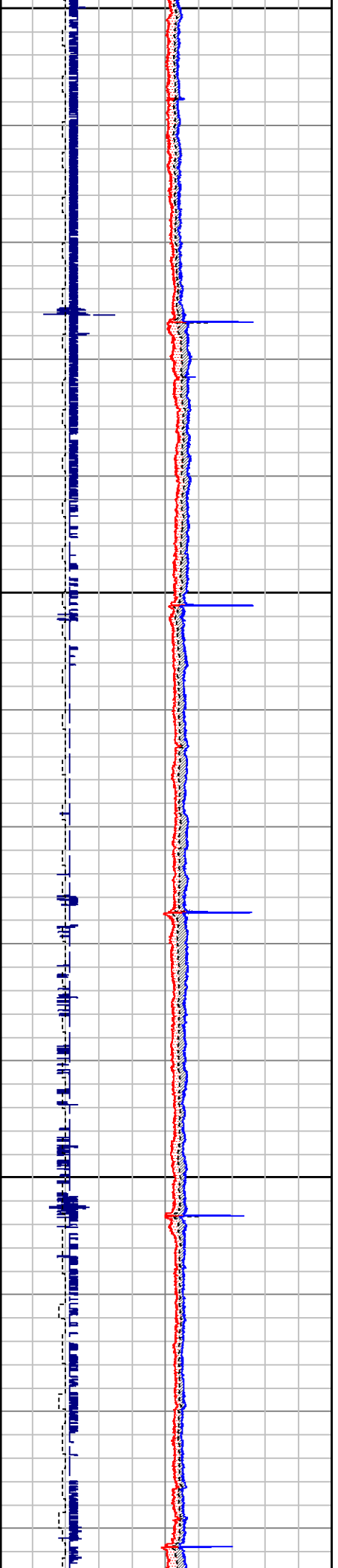



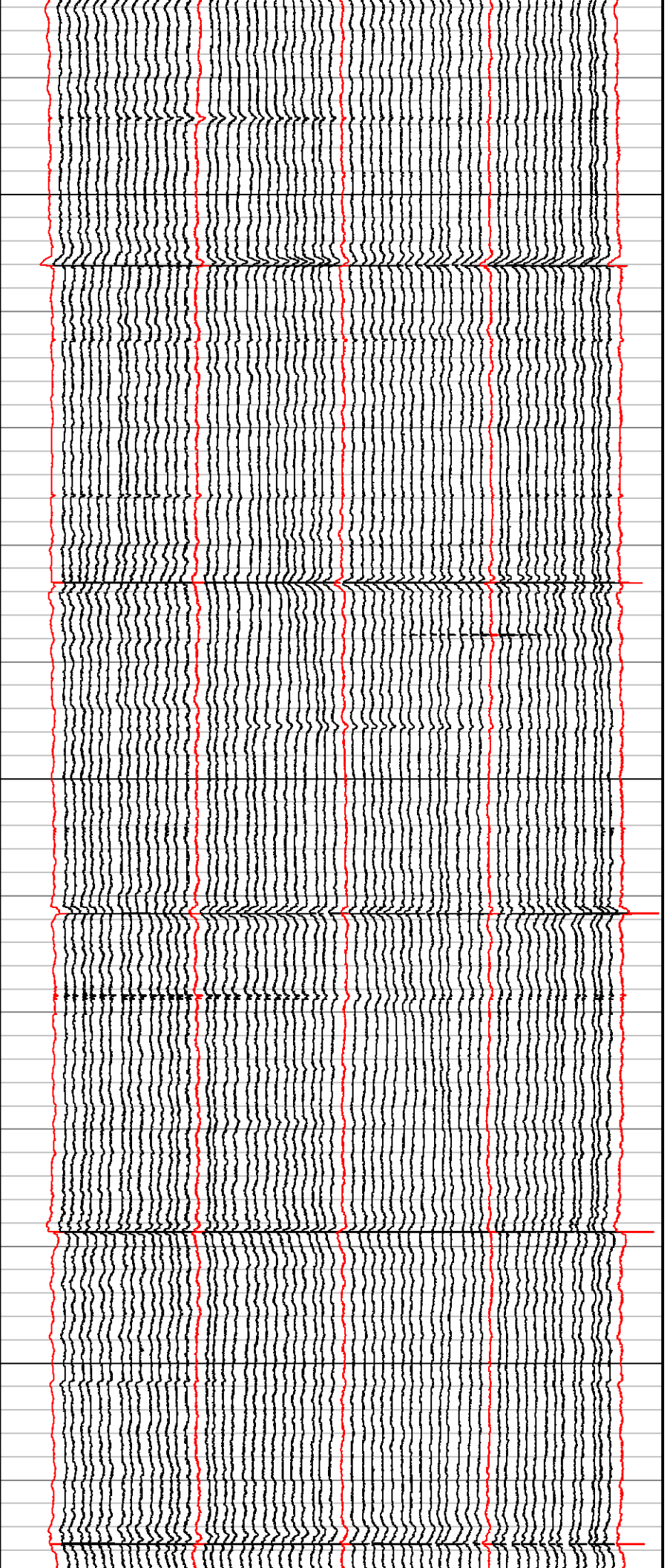

2175

2200

2225

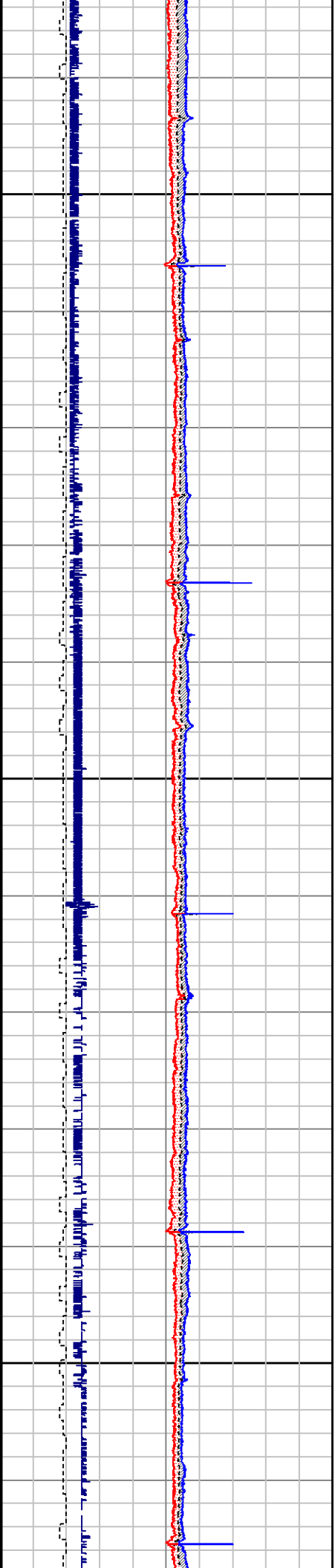

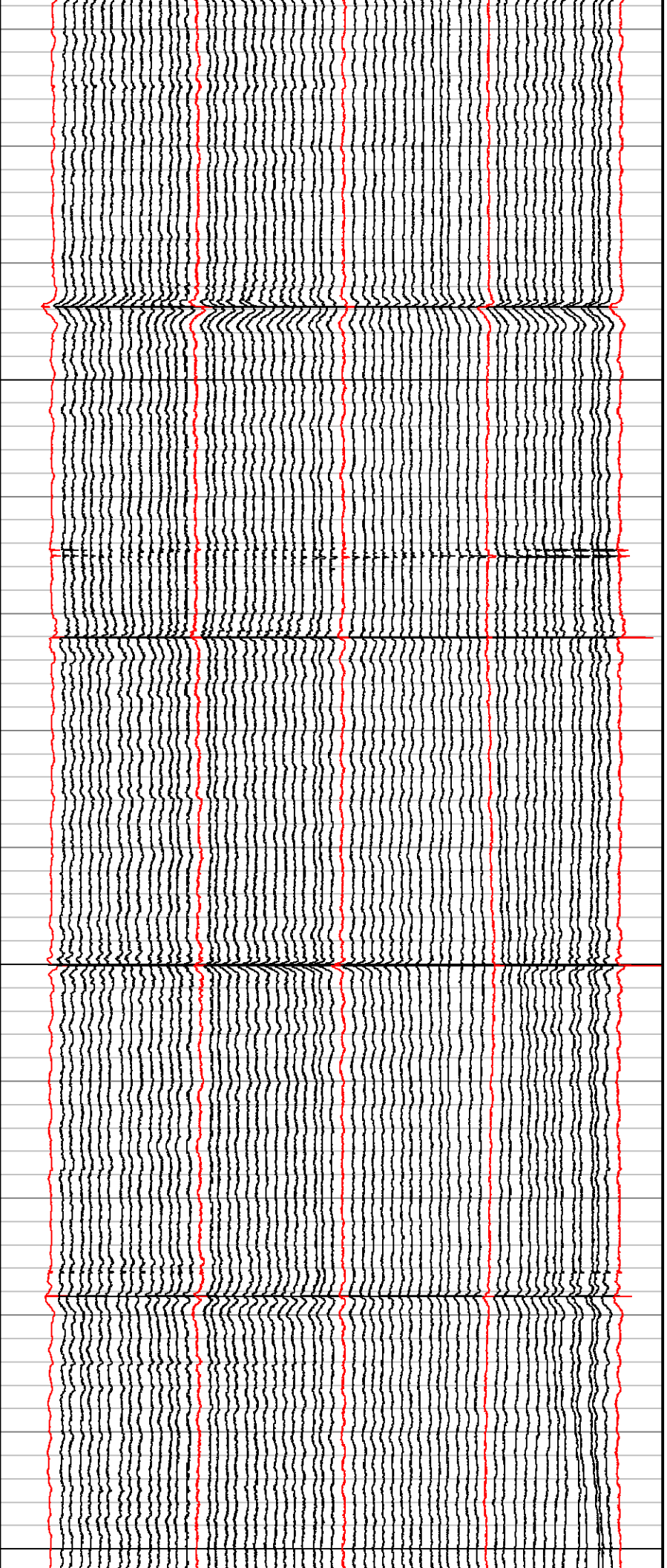

2250

2275

2300

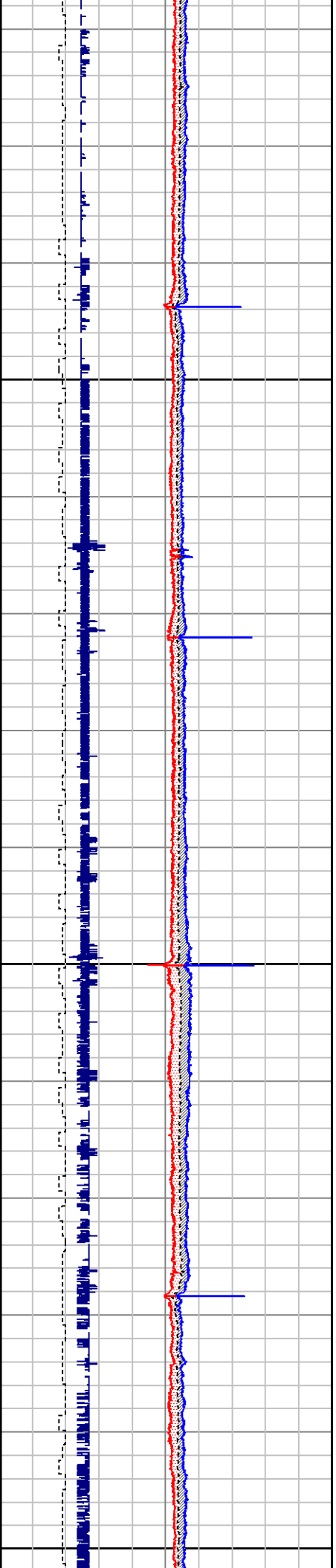

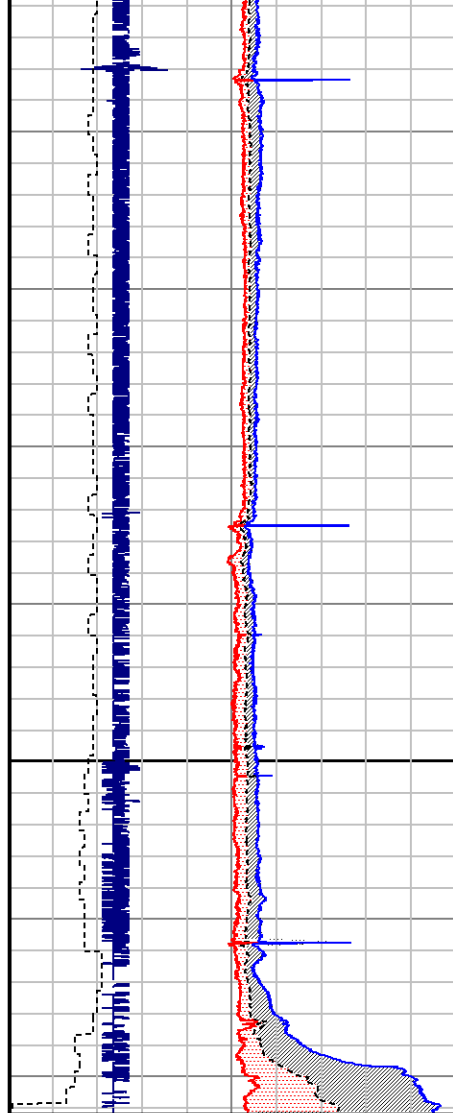

2325

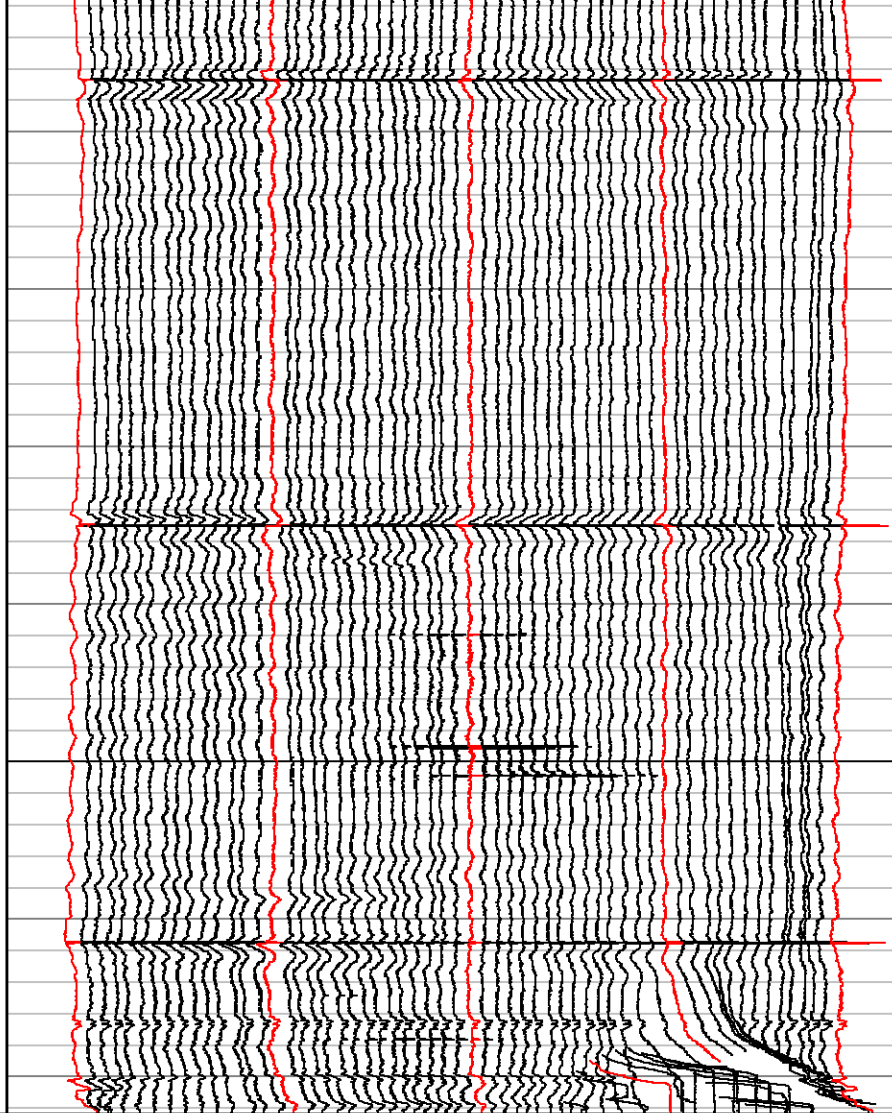



|     |         |     |
|-----|---------|-----|
| 0   | DEV     | 85  |
|     | DEG     |     |
| 200 | AVGDIAM | 250 |
|     | MM      |     |
| 200 | MINDIAM | 250 |
|     | MM      |     |
| 200 | MAXDIAM | 250 |
|     | MM      |     |
| 0   | CSPEED  | 100 |
|     | M/MN    |     |

MD meters 1:240

|         |         |         |         |         |         |
|---------|---------|---------|---------|---------|---------|
| AM01    | AM11    | AM21    | AM31    | AM41    | AM51    |
| 105 120 | 105 120 | 105 120 | 105 120 | 105 120 | 105 120 |
| MM      | MM      | MM      | MM      | MM      | MM      |
| AM02    | AM12    | AM22    | AM32    | AM42    | AM52    |
| 105 120 | 105 120 | 105 120 | 105 120 | 105 120 | 105 120 |
| MM      | MM      | MM      | MM      | MM      | MM      |
| AM03    | AM13    | AM23    | AM33    | AM43    | AM53    |
| 105 120 | 105 120 | 105 120 | 105 120 | 105 120 | 105 120 |
| MM      | MM      | MM      | MM      | MM      | MM      |
| AM04    | AM14    | AM24    | AM34    | AM44    | AM54    |
| 105 120 | 105 120 | 105 120 | 105 120 | 105 120 | 105 120 |
| MM      | MM      | MM      | MM      | MM      | MM      |
| AM05    | AM15    | AM25    | AM35    | AM45    | AM55    |
| 105 120 | 105 120 | 105 120 | 105 120 | 105 120 | 105 120 |
| MM      | MM      | MM      | MM      | MM      | MM      |
| AM06    | AM16    | AM26    | AM36    | AM46    | AM56    |
| 105 120 | 105 120 | 105 120 | 105 120 | 105 120 | 105 120 |
| MM      | MM      | MM      | MM      | MM      | MM      |
| AM07    | AM17    | AM27    | AM37    | AM47    | AM57    |
| 105 120 | 105 120 | 105 120 | 105 120 | 105 120 | 105 120 |
| MM      | MM      | MM      | MM      | MM      | MM      |
| AM08    | AM18    | AM28    | AM38    | AM48    | AM58    |
| 105 120 | 105 120 | 105 120 | 105 120 | 105 120 | 105 120 |
| MM      | MM      | MM      | MM      | MM      | MM      |
| AM09    | AM19    | AM29    | AM39    | AM49    | AM59    |
| 105 120 | 105 120 | 105 120 | 105 120 | 105 120 | 105 120 |
| MM      | MM      | MM      | MM      | MM      | MM      |
| AM10    | AM20    | AM30    | AM40    | AM50    | AM60    |
|         |         |         |         |         |         |

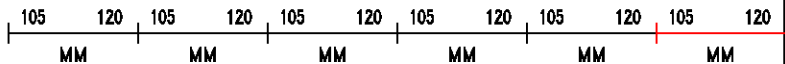



|   |                 |                      |                |                 |
|---|-----------------|----------------------|----------------|-----------------|
| <br><b>Baker Atlas</b><br><br> | <b>Company</b>  | PDI PRODUCTION INC.  |                | <b>File No:</b> |
|   | <b>Well</b>     | G.H.S PAP #1 ST #2   |                |                 |
|   | <b>Field</b>    | GAURDIAN HILLS SOUTH |                | <b>API No:</b>  |
|   | <b>Province</b> | NEWFOUNDLAND         | <b>Country</b> | CANADA          |
| <b>Location</b>   |                 | <b>Elevations</b>    |                | FIELD PRINT     |
| LAT: 59-13-35.319 W   |                 | KB 219.5 m           |                |                 |
| LONG: 48-29-21.326  |                 | DF                   |                |                 |
| SEC TWP RGE   |                 | GL 212.2 m           |                |                 |